FREE midweek newspaper

yourdover

yourdover.co.uk

THE NEWSPAPER FOR **DOVER, DEAL, SANDWICH** & SURROUNDING VILLAGES

No 1
Available from Wednesday, September 12, 2007

local newspapers websites online

visit yourkenttv.c

Community TV Sponsored by P&O Ferries

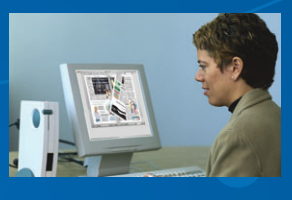
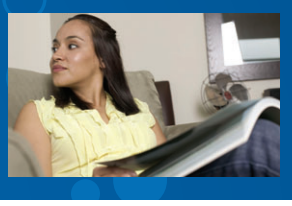

Upload and share your video clips here!

See inside for details

420 JOBS TO BE AXED AT PFIZER

WHAT'S ON & WATCH

yourdover.co.uk

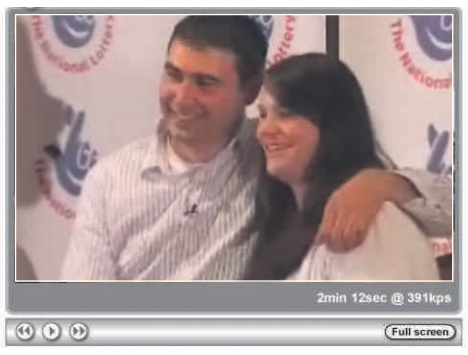

FROM REDUNDANCY TO RICHES
Lucky Kent couple scoop £8m lottery win

ALSO INSIDE

ENTERTAINMENT ..... PAGES 20-25
TV REVIEW ..... PAGE 26
PROPERTY ..... PAGES 29-44
MOTORING ..... PAGES 45-60
LOCAL JOBS ..... PAGES 61-65

Upload your video clip and you could win £500

A GRIM DAY FOR WORKERS

The decision to cut more than 400 jobs at Pfizer's Sandwich plant 'will impact the whole of east Kent,' said Gwyn Prosser, MP for Dover. The company employs some 90,000 people across the world.

BY **TOM BETTS**

DRUGS giant Pfizer is slashing more than 400 jobs at its Sandwich site.

The company announced plans to phase out the 420 jobs over the next two years as it ends its manufacturing operations at the plant.

Steve Ladyman, MP for Thanet South and a former Pfizer employee, was quick to slam the company's decision.

He said: "I'm really disappointed with Pfizer, to be frank. This is dreadful news. The hardworking men and women who work in manufacturing at Sandwich have made a massive contribution to the growth of Pfizer over the decades. This is no way for the company to treat them.

"At one time loyalty to its staff was a watchword at Pfizer, but in these days of global trading and global manufacturing loyalty to the workforce and local communities doesn't seem to count for much.

"This decision will impact the whole of east Kent, so Gwyn Prosser, the MP for Dover, and I will be doing everything in our power to help."

Pfizer employs 90,000 people worldwide and is the world's largest research-based pharmaceutical company.

The Sandwich site's manufacturing leader, Colin Seller, said: "This decision is no reflection on the performance of our talented and skilled workforce at Sandwich."

Tony Maddaluna, vice-president of Pfizer Global Manufacturing, said: "It is with regret that we announce our decision to end manufacturing operations in Sandwich after 53 years.

"This is the latest in a number of global manufacturing changes, to ensure we are operating as efficiently and effectively as possible and able to respond to the challenges of today's business environment."

• *Email yourdover@editorial.co.uk*

miles &barr ...not just an estate agent

Kent BUSINESS AWARDS 2007 WINNER KENT COMPANY of the YEAR

...not just an estate agent

see pages 32-33

www.milesandbarr.co.uk

WHAT'S ON & WATCH LOCAL TV ONLINE

TOP TV CLIPS See page 9

1 LOTS OF GUNS, ONE MAN AND A BABY
Clive Owen stars as a dangerous nanny in Shoot 'Em Up

2 OUT ON THE ROAD
Join Steve Loader for all that matters in motoring

3 AND IT'S GOOD NIGHT FROM RONNIE
Gillingham lose their manager as Ronnie Jepson quits

SEE OUR SISTER PAPERS KENT ON SUNDAY AND THE SATURDAY EDITION FOR ALL THE WEEKEND'S COUNTY NEWS AND SPORT

GROUP EDITOR: Gary Wright 01303 817032
EDITOR: Dave Mairs 01303 817022
WEBSITE: www.yourdover.co.uk
TELEPHONE ADVERTISING: 01303 817110
FAX: (Advertising) 01303 817002
EMAIL: Editorial: yourdover@kosmedia.co.uk
Sales: advertising@kosmedia.co.uk
HEAD OFFICE ADDRESS: Apple Barn, Hythe Road, Smeeth, Ashford, Kent TN25 6SR
Printed by Newsfax
© 2007 KOS Media. yourdover.co.uk by KOS Media award-winning publications

Priory station all set for major makeover

BY **MARIJKE COX**

DOVER PRIORY is getting back on track with plans for a major renovation.

Folkestone Road, Priory Steps and the station forecourt are just some of the parts expected to be redeveloped.

Increased security, an improved waiting area for buses and a new paved public open space are some of the intended projects.

Plans and images of proposed works have been on display in the Dover Discovery Centre letting the public get a glimpse of what is planned. The proposals for the station have been developed following feedback from an earlier exhibition in January.

Dover Pride is behind the scheme along with Dover council, Kent County Council, Network Rail and Southeastern trains.

Their aim is to make the area a better place to live.

The project is being funded by Seeda and East Kent Partnership. These organisations assist in the economic, social and environmental regeneration of areas in the South East.

Improvements are planned to make it a safer and more attractive place for those using public transport.

It is also hoped that more people will use the services once the renovation is complete.

Upgrading will also ensure that the station will be of a higher-standard once the high-speed rail link commences in 2009.

Jacobs are the design firm commissioned by the county council to work on the project. They started their master plan of improvements four months ago.

Thomas Darcy, a landscape architect for the company, explained what they are aiming for.

He said: "We want to make the frontage of Dover Priory more enjoyable for the public."

Mr Darcy also spoke of security problems in the area. He said: "Security is a major issue. We need to open the area up and increase visibility making it safer for people".

There have been problems with crime around the station in recent times. One of the aims of the project is to see this decreasing.

Priory Steps, one of the less secure areas, has no direct route to the front of the station. The renovation will see a direct pedestrian path between these two parts.

Clear pedestrian routes will run between the station and new access steps while walling will be removed to increase visibility.

NEW-LOOK: An artist's impression of how Dover's Priory station should look after the makeover

yourdover NEWS IN BRIEF

Passing ship thought to have hit canoeist

A CANOEIST found dead in the early hours of Saturday morning has been identified.

Robert Andrew Deacon, 42, from Sandgate, Folkestone, was believed to have been hit by a passing ship while out canoeing.

The man's body was spotted by the crew of a fishing boat two miles off the coast of Rye, and a damaged canoe was later discovered floating between Folkestone and Dungeness.

Couple charged with murder of Redman

A MAN and woman arrested over the disappearance of Dover man David Redman have been charged with his murder.

Christopher Graham, 26, and Philippa Hart, 22, both of Noah's Ark Road, Dover, were arrested last week.

They appeared before magistrates in Canterbury last Friday.

Both were remanded in custody and will appear at Maidstone Crown Court on Friday, September 21.

Five weeks of repairs to begin on A258

STRUCTURAL works to the A258 London Road in Deal will begin on Monday, September 17.

The stretch of road between the junctions of B2056 Manor Road and Mill Road will be resurfaced by Kent Highway Services. Repairs are expected to take five weeks.

The road will be closed overnight on weekdays between 8pm-6am.

Temporary traffic lights and diversions will be in place in the daytime.

Eastern and Coastal Kent NHS Primary Care Trust

Come and talk to us about healthcare!

Come along to one of a series of interactive roadshows held at convenient times and at locations near you.

Events will begin with light refreshments and a "market place" where you can learn what the PCT currently does and what plans it has for the future. Ex BBC Radio Kent presenter Barbara Sturgeon will be there to help you ask questions of PCT Chief Executive Ann Sutton, and her top team, on local NHS policies and practices.

Shepway – Hawkinge Community Centre
1st October at 12pm to 3pm

For more information, contact the PCT Communications Team on **01227 791166**, email **communications@cantpct.nhs.uk** or alternatively just turn up on the day, you'll be made very welcome!

Asylum seekers face gene testing

High-tech bid to ID people's homeland

BY **NICK AMES**

DNA TECHNOLOGY: Hundreds of asylum seekers try to enter into the country through the Port of Dover

DNA testing could be used to root out bogus asylum seekers who arrive in Dover lying about their country of origin.

Immigration officers want to use advanced forensic techniques to test the stories of thousands of immigrants who claim they are fleeing wartorn countries such as Somalia.

Officers suspect many come from places where their lives are not at risk through conflict.

But the cost of verifying stories has proved prohibitive in the past and many arrivals do not speak English well enough to communicate – or claim they do not.

Now a Home Office study is looking at how DNA testing could be used to accurately identify a person's place of origin.

Similar procedures have been undertaken in major criminal investigations, but using the tests to determine the origin of asylum seekers would be a major new step.

The recently developed technology uses DNA samples to identify ethnic backgrounds and can be accurate to one particular area of a country.

If the plans were bought in, forensic scientists would have to prove they were accuate enough to be used as evidence in an immigration tribunal.

There would also be likely opposition from some human rights groups.

The Border and Immigration Agency does not currently use DNA tests to determine the nationality of asylum seekers.

But a spokesman said: "Any new technology or scientific breakthroughs which can be used in the fight against illegal immigration is of interest to us.

"[Government minister] Lord Triesman said earlier this year the Government is looking at the scientific and technical identification of nationality, which will be an important tool in a series of measures to improve the re-documentation and return of immigration offenders.

"The BIA is already leading the way in its use of technology by incorporating biometrics in both visas and ID cards for foreign nationals.

"Asylum applicants claiming to be from specific regions can also be asked to agree to a language analysis test to determine they speak the correct dialect."

150 police in drugs raids

FIFTEEN people have been charged following a drug crackdown in Dover.

Ten men and five women were charged with drug offences during an operation to stop dealers selling class A drugs.

Dawn raids were carried out on Tuesday, September 4, and 20 people were arrested.

Those charged face a total of 133 alleged offences for supplying heroin and crack cocaine.

Two other men were cautioned – one for allowing his property to be used for the supply of class A drugs and the other for supplying them.

A further two men were released on bail pending further inquiries.

One man was arrested for alleged immigration offences and was handed over to the Immigration Service.

Of the 15 that were charged, 14 are from Dover.

More than 150 police officers took part in the raids, which uncovered drugs and stolen items.

Sniffer dogs were used at Dover train station.

VIEW THIS CLIP ON
yourdover.co.uk
Your LOCAL TV ONLINE

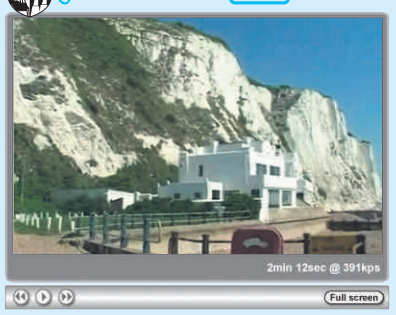

Take a tour of St Margaret's Bay, the home of James Bond

Tag for man who sent text abuse

MARK HODGSON will be wearing a tag for the next four months because he broke a community order.

Hodgson, 32, was given 150 hours community punishment after he was convicted of running a text vendetta against a witness in a case involving one of his friends.

Folkestone Magistrates heard Hodgson, of Stanhope Road, Dover, failed to show up when he was supposed to.

The court was told Hodgson – know to his pals as Hedgehog – persecuted the Nesaei family because two of them gave evidence against his friend Reuben Daley.

Carl Ward, prosecuting, told the court the couple were friends of Hodgson. Following the Daley trial the couple cut all ties with their previous life but Hodgson got hold of their mobile phone number.

He sent them a stream of abusive texts. The last said: "I know where you live.

"I will accept the £250 and give them your name and address."

Under the tagging order Hodgson will have to remain indoors between 9pm and 7am and wear the tag all the time.

Public-spirited neighbour sits on knifeman vandal

A THUG who pulled a kitchen knife on a have-a-go hero was whacked around the head with a fence post after he was cornered.

Brothers Matthew and Chritopher Poole were spotted damaging cars in Longfield Road, Dover, in September last year.

When Laurence Hopper heard the noise he decided to intervene, Folkestone Magistrates were told last week.

Carl Ward, prosecuting, said Mr Hopper saw the men pulling wing mirrors from cars from his window.

He said: "Mr Hopper shouted at them to stop and was told 'Keep your nose out of it or you'll be filled in'.

"Nevertheless, Mr Hopper ran after them. Matthew Poole tried to jump a fence. When he failed he turned to face Mr Hopper."

Poole then threatened Mr Hopper with a knife.

But Mr Hopper grabbed a piece of fence and smashed him on the side of the head before disarming him.

When police arrived Mr Hopper was sitting on top of Matthew. His brother Christopher surrendered straight away.

Later Matthew, 21, of Ruskin Road, Wolverhampton, told police he was carrying the knife because people kept giving him funny looks in a Dover pub.

Brother Christopher, 23, of Hillside, Dover, tried to claim the wing mirrors were damaged by accident.

Matthew admitted criminal damage and carrying an offensive weapon while his brother admitted criminal damage.

Christopher was ordered to do 100 hours community work and pay £314.36 compensation plus £100 costs.

His brother Matthew was given 150 hours unpaid work and was ordered to pay £100 costs plus £348 compensation.

Open Day
Especially for 15 – 18 year olds
Tuesday 13 November
3pm – 7pm
Interactive events and lots to see for all our visitors
All South Kent College campuses are open to welcome you in Ashford, Dover and Folkestone.
Come along to see our facilities, meet our tutors and find out the qualifications and progression routes available.
Call us to find out which campus to visit for your area of interest.
T. 0845 207 8220
www.southkent.ac.uk
SKC South Kent College
ASHFORD › DOVER › FOLKESTONE

Look good and feel good

A GLAMOROUS fashion show will be held in Hythe to raise money for the Pilgrims Hospice.

The event will be held at the Hythe Imperial Hotel on Saturday, September 23 from 6pm.

Event organiser Sarah Law said "the show will be as close to an exclusive London fashion show as possible."

"Lighting and music is being provided by a company with many years experience working at high profile events such as London Fashion Week.

"All models being used in this show are real men and women of a variety of sizes and shapes.

Tickets cost £5 and are available from Pietro Filipi, in the Marlowe Arcade, Canterbury, Bay Trading in Folkestone High Street and the Vestiti and Scarpe boutiques, Hythe High Street.

For more information email breakthroughfashion@hotmail.co.uk.

Sign up and run for charity

THERE is still time to register for the Folkestone Rotary Half-Marathon.

The annual event will be held on Sunday, September 30, and race organiser Ray Johnson is keen to encourage people to sign up.

"We have had a tremendous response so far to the event and we are becoming more confident of being able to beat last year's total amount raised of £7,000 for good causes," he said.

For more details and to download an application form, go to www.folkestonerotary.org, or contact Ray Johnson on 01303 221188 or 07968 290352.

VIEW THIS CLIP ON
yourdover.co.uk
Your LOCAL TV ONLINE

Dover harbour is always buzzing with action – be part of it!

U-boat is still causing trouble in the Channel

PLANS to remove a German U-boat which lies on the seabed in the busiest shipping lane in the world have been scuppered.

■ BY **ROB LIVINGSTONE**

The UB38 sunk in 1918 with all hands lost after its attempted attack on British vessels carrying supplies to troops in war-torn France was foiled.

But almost 90 years on, Trinity House – which looks after Britain's coastline – decided to move the sunken warship as it poses a danger to ships.

It is in shallow water just south of Folkestone and large vessels such as cruise ships and supertankers are not permitted to get too close.

This means lanes are restricted and the chance of a collision dramatically increased.

But a survey has now revealed the original plan to resettle the wreck is unworkable as the floor of the sea is "too dense".

Marine experts this year discovered the submarine was 77 feet below the surface – 10 feet less than the internationally recognised safety level.

Plans were formulated for a trench to be dug alongside the vessel and it to be rolled over into a new watery grave.

But further investigations have shown this is not possible as the undersea surface is too solid to be excavated.

Now divers have been left with just one option – to drag the ship into deeper waters.

This would involve attaching lines to the superstructure of the U Boat – which still contains the bodies of around 30 German seamen who perished when their ship struck a mine.

One salvage expert explained: "You cannot just roll this ship over as was first thought.

"Now this is a massive operation. Conditions in that part of the Channel can be treacherous.

"To drag the U boat – which weighs 300 tonnes – into deeper water is the best option.

"That will require cables being attached and a powerful surface vessel to use its engines to move a sunken ship which has been embedded in the seabed under water for 89 years."

Trinity House say the plan is now to move the ship next year. But officials are refusing to state how and when this will take place.

Originally the idea was to relocate it this month but the recent survey has shown the first proposals no longer hold water – so the veteran vessel will continue to be a shipping hazard for several months.

A spokesman for Trinity House said: "Although the wreck has remained undisturbed since 1918 the increasing number of deep draught vessels navigating the strait now means the submarine is restricting available sea room."

The wreck lies to the south of the Varne Bank and is currently being closely monitored by coastguards.

• *Email newsdesk@yourthanet.co.uk*

YOU CAN VIEW THIS ENTIRE CLIP @ yourdover.co.uk

DAVE PULLS IN TOURISTS

ANOTHER summer in Sandgate has been enriched by the presence of Dave the Dolphin.

Throughout the summer, visitors from across the South East have been travelling to Battery Point, on the Sandgate coast, to see the female dolphin.

Local resident Beverly Gaffney, of Naildown Road, said: "I've never seen this many people down here.

"You could pop in the garage and the queues would be out the door."

Lee Holland, manager of the nearby Murco garage, agreed.

"Even in the rain, people came down, we had people from London looking for the dolphin."

While most visitors to Battery Point have been happy to swim near or just watch Dave, concerns have raised about people harassing the friendly dolphin.

Two men were arrested for animal cruelty after climbing on Dave's back, attempting to ride her. They will appear in court next month.

lexterten brand new collection

furniture for life

See the full range of furniture at our Westgate-on-Sea showroom.

Call: 0800 2888 244 for more information or visit www.lexterten.com

furniture for life

Airport proposals fail to convince inspectors

PLANS for Lydd airport have suffered a crushing blow with a recommendation that the proposed expansion be excluded from the Government's South East Plan.

The report from the plan's Examination in Public panel "considers that a reference to the potential at Lydd airport would be inappropriate in this plan... as there would be significant environmental and transport considerations".

It says the final decision on the expansion should be made as part of the local planning process but states "we are unconvinced as to the extent to which the airport could act as a major economic driver".

Shepway District Council is expected to discuss the planning application this autumn, although there are calls for a public inquiry.

The expansion plans have been roundly condemned by nature conservation groups, which are alarmed at the airport's effect on the internationally important wildlife of Romney Marsh and Dungeness.

■ BY **ROB LIVINGSTONE**

Chris Corrigan, the Royal Society for the Protection of Birds regional director, said: "This new report backs our belief that the damage caused by airport expansion will far outweigh any benefits.

"It highlights the need for the proposals to be properly tested, something we are convinced should be done at a public inquiry if they cannot be ruled out before."

The proposals, which, according to the airport operator, would see the current level of 3,000 passengers a year rise to two million by 2015, have attracted widespread opposition from local residents and environmental groups.

The proposals would mean an extension of the runway to allow larger planes to land and a new terminal building to cope with increased passenger numbers.

Lydd airport's owner, London Ashford Airport Ltd, says expansion will benefit the whole of the South East, as well as the immediate area.

It claims expansion will provide "a viable solution to the increasing UK demand for air transport" and that it will lead to a "regeneration of Romney Marsh" and boost tourism in Kent and East Sussex.

A Shepway District Council spokesman said: "The council extended its usual 21-day period for comment and carried out a six-week consultation programme which included public meetings and exhibitions.

"The council received around 2,800 comments in response to its public consultation. Nearly 90 per cent of people who took part in the consultation opposed the plans."

Pet owners fined after their dogs' foul play

TWO dog owners who allowed their pets to mess in the street have been fined £50.

Fixed penalty notices were served by Shepway council officers after the offences in George Gurr Crescent, Folkestone, and Aerodrome Road, Hawkinge.

Cllr Rory Love said: "No one should have to dodge the dog mess when they are out and about."

VIEW THIS CLIP ON
yourdover.co.uk
Your LOCAL TV ONLINE

Join Yourdover on a celebration of the area's wonderful history

WINGS OVER THE MARSH

NO wonder Lydd airport's Cliff Spink is looking pleased. Some 25,000 people attended this year's Lydd Air Show in what the organisers called "a magnificent success." Crowds gathered on the first week of September to see the RAF Falcons parachute team, the Blue Eagles, the Battle of Britain Memorial Flight and the Team Guinot wing-walkers.

YOU CAN VIEW THIS ENTIRE CLIP @ yourdover.co.uk

Bogus officer cons pensioner

A PENSIONER from Hythe was robbed in her home by a man posing as an undercover police officer, on Friday, August 21.

The woman, who is in her mid-eighties, was deceived when the man claimed he was an undercover officer who needed to use her flat as an observation point. He showed her a black wallet, which she assumed to be a police warrant card.

The man was inside the home in St Leonard's Road for a few minutes. When he left the woman discovered her jewellery box and a gold ring had been stolen.

Police describe the man as white, 5ft 8in, medium build, with short brown untidy hair. He was wearing dark, smart clothes. PC Phil Harvey Hendley said: "This man has taken advantage of the trusting nature of an elderly lady and stolen her property. If you have elderly relatives and neighbours please remind them to check everyone's identity thoroughly and not to let anyone into their home.

"We have a scheme here in South Kent, where callers are asked to go to a nominated neighbour to deter bogus callers. Anyone who would like information should contact Sally Coleman, our Parish and Neighbourhood Watch Liaison Officer 01304 218151."

Any information call Kent Police on 01303 850055, or Kent Crimestoppers, 0800 555 111.

NEVADA BOB'S GOLF
NEW LINES IN STOCK NOW
funk'd GOLF collection
GRIPS BAGS ACCS'
JUST ARRIVED PING G10 RANGE
adidas GOLF SHOES GET YOURS FREE
SEE INSTORE FOR DETAILS
GREAT INSTORE OFFERS
POWAKADDY Highway Trolley +FREE Sport Golf Bag WORTH £80
FOOTJOY SPECIAL OFFERS
WATERPROOF SUIT 25% OFF
FREE SHOEBAG WITH DryJoy Shoes
26 MAYNARD ROAD, WINCHEAP ESTATE
CANTERBURY
01227 470703
SATNAV CT1 3RH
POWAKADDY SERVICE CENTRE
& THERE'S MORE INSTORE

Elephant
WINDOWS, DOORS & CONSERVATORIES

FRESHEN UP YOUR HOME
WITH REPLACEMENT WINDOWS
DOORS & CONSERVATORIES
READY FOR CHRISTMAS

SHOWROOM OPEN 10AM TIL 4PM MON TO SAT
10AM TIL 2PM SUNDAY

IN BUSINESS OVER 25 YEARS
10 YEAR UNCONDITIONAL GUARANTEE

View your dream conservatory
in the comfort of your own home with
our laptop computer generated simulation
superimposed on your property
This service iscompletely FREE with
NO OBLIGATION whatsoever

BS7412 1991 LICENSE No KM12884 PVC-u WINDOWS
BS6206 LICENSE No KM11708 TOUGHENED SAFETY GLASS
BS5713 LICENSE No KM12265 HERMETICALLY SEALED FLAT DOUBLE GLAZING UNITS
BS 7412-PAS 011 1994 LICENSE No KM33531 IMPROVED SECURITY PVC-u WINDOWS
BS-EN ISO 9002 1994 CERT No FS 13497
GGF MEMBER GLASS & GLAZING FEDERATION
TRUST MARK Government Endorsed Standards Registered through: Glass and Glazing Federation
Pilkington Activ self-cleaning glass

WHEN YOU
SPEND MORE THAN £3000
ON ANY OF OUR PRODUCTS

Showrooms at 142 Newington Rd Ramsgate & Bybrook Barn Ashford

FREE PHONE 0800 195 00 00
WWW.ELEPHANTWINDOWS.CO.UK

*These offers cannot be used in conjunction with any other offer

yourwebweather

WEATHER UPDATES
24 HOURS A DAY @
yourdover.co.uk

SPONSORED BY
norfolkline
DOVER - DUNKERQUE FERRIES

FIVE-DAY KENT FORECAST

	Thurs	Fri	Sat	Sun	Mon
Ashford	18°C	19°C	16°C	17°C	17°C
Canterbury	28c	10c	8c	12c	15c
Chatham	20°C	20°C	18°C	17°C	17°C
Dartford	21°C	21°C	19°C	18°C	16°C
Dover	20°C	20°C	17°C	17°C	17°C
Faversham	20°C	20°C	17°C	17°C	17°C
Folkestone	20°C	20°C	17°C	17°C	17°C
Gillingham	20°C	20°C	18°C	17°C	17°C
Gravesend	21°C	21°C	18°C	18°C	16°C
Maidstone	20°C	19°C	18°C	17°C	17°C
Ramsgate	20°C	20°C	18°C	17°C	17°C
Rochester	20°C	20°C	18°C	17°C	17°C
Sittingbourne	20°C	20°C	18°C	17°C	17°C
Sevenoaks	18°C	19°C	16°C	17°C	17°C
Tonbridge	20°C	20°C	18°C	17°C	17°C
Tun Wells	20°C	20°C	18°C	17°C	17°C

TODAY'S FORECAST

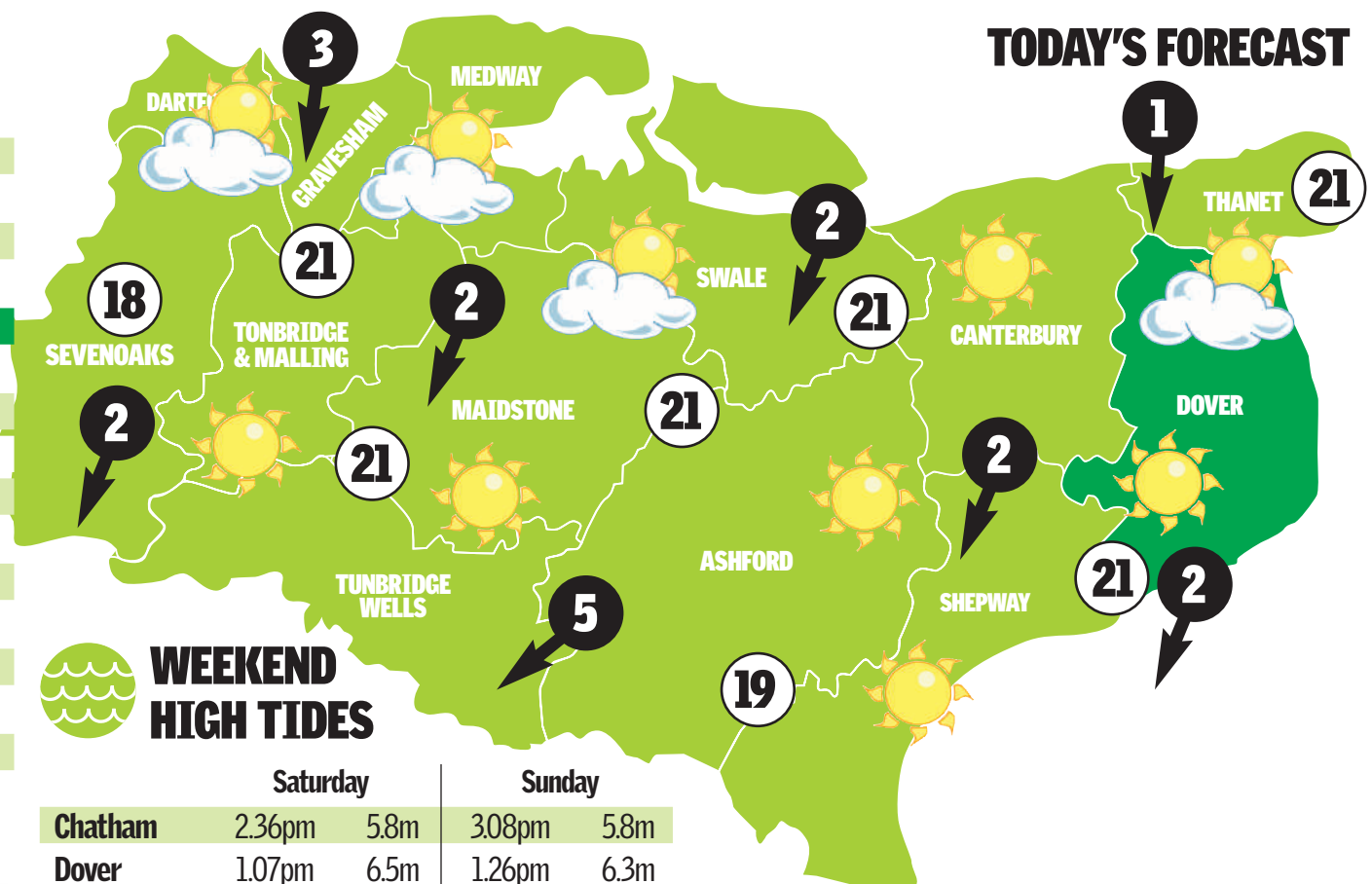

AROUND THE WORLD YESTERDAY

Amsterdam	18°C	Cardiff	20°C	Paris	19°C
Athens	27°C	Gibralter	25°C	Rome	26°C
Barcelona	26°C	Hong Kong	31°C	Sydney	19°C
Beijing	30°C	Las Palmas	25°C	Tenerife	26°C
Bombay	30°C	Madrid	29°C	Vancouver	19°C
Cape Town	19°C	New York	29°C	Warsaw	16°C

WEEKEND HIGH TIDES

	Saturday		Sunday	
Chatham	2.36pm	5.8m	3.08pm	5.8m
Dover	1.07pm	6.5m	1.26pm	6.3m
Dungeness	12.56pm	7.4m	1.14pm	7.2m
Ramsgate	1.28pm	5.1m	1.55pm	5.0m
Sheerness	2.34pm	5.6m	3.03pm	5.5m
Whitstable	2.28pm	5.2m	3.05pm	5.1m

SUNRISE	SUNSET	MOONRISE	MOONSET
6.30am	7.23pm	6.16am	7.16pm

F A R L E Y S
Established 1928 ~ four generations of Family Service & Quality

The Chloe Bed
with Memory Mattress

Effortless relaxation
You can now enjoy total relaxation in the finest recliners available anywhere, and if you are looking for that comfort solution, take a look at our range of matching settees and fixed chairs, giving you a comfort experience that has to be experienced to be believed.

Memory Foam Features:
- Can assist with Pressure Relief
  Reducing Stress
  Relieving sciatic pain
  Relieving back pain & aching joints
- Moulds to your individual body shape
- Heat & pressure sensitive foam reacts to your body's weight and temperature

ASK FOR DANNY FOR A FREE HOME DEMONSTRATION

VAT EXEMPT PRODUCTS!

NOW OPEN 10am - 4pm SUNDAYS
sales@jcfarley.co.uk

Townley House
48-54 Chatham Street
Ramsgate Kent CT11 7PR
Tel: 01843 593069
www.farleysfurniture.co.uk

yourlocalinterview

QUESTION & ANSWER

MICHAEL HOGBEN

His eccentric style made antiques dealer and auctioneer Michael Hogben a natural for television. Here he reveals to **Rob Livingstone** why life as a celebrity has not dimmed his love of home town Folkestone.

Q You've lived in Folkestone all your life. Has it changed much over the years?

A Folkestone in my younger days was like a massive playground, with shops like Bobby's (now Debenhams) to run havoc in. There was The Leas walk to go roller-skating, and the Zig Zag path to run up and down... the harbour area with its outdoor and indoor swimming pools; skating rinks; the boating pool and the Rotunda. I'm a great supporter of Roger De Hann and his ideas for Folkestone – the rejuvenation of the harbour is long overdue. It will keep the town alive for another 250 years.

Q What made you want to stay local and build your business here?

A The Kent coast has for many years been the gateway to Europe – the fact that Folkestone was my home town was a bonus. In 1970, when I opened my first boutique, Micky Finn & Co in Risborough Lane in Cheriton, the fashion world was a very exciting place to bet. One of my seven high fashion boutiques was in the old high street, so it's weird that it has now become one of the trendier areas of Folkestone.

Q You've had many different businesses in Kent, ranging from a fashion boutique to the county's first wine bar. What made you go into the world of auctioneering and antiques?

A Antiques have been a life-long passion. By the time I reached 30ish I decided to make a career from buying and selling art and antiques. I did not realise how much studying you had to do to get even a small knowledge about art and antiques. I was very lucky to meet an elderly tutor from Andrews Art Dealers in Bond Street, London, who wanted to pass 50 years of knowledge on to a student.

After a while I decided that auctioneering suited my style of dealing, and in 1988/9 I opened my first saleroom in St John's Street, Folkestone. We then moved in 1996 to the Highfield industrial estate. It was a busy, family-run business. And by 2001 my auctioneering style had attracted the attention of the television world. The BBC decided to film a prime-time docu-soap called Auction Man, which aired in 2003. By late 2004 I was offered my own show on Channel Four called Name Your Price. It was time to move on to career number four – television presenter.

Q You are well known in the area – how do you find your celebrity lifestyle?

A I don't really feel any different, to be honest. It's more the way people look at you when you've been on television – to them you're now a celebrity, but in real life I haven't changed. The best bit is I'm able to help raise money for charity as a celebrity auctioneer. I feel proud that over the last five years I have helped raise more than £500,000 for good causes.

Q What is your favourite thing about Folkestone?

A The Metropole arts centre and the Grand Hotel on the Leas – they both epitomize the decadence of the Edwardian times when Folkestone was a seaside town to be reckoned with. Until recently we lived in the west wing of The Metropole hotel – the apartments in there are the grandest in town. We restored ours back to its former glory

Q Is there anything you don't like about Folkestone?

A Certain areas of Folkestone could do with a revamp, especially Tontine Street, but that's heading in the right direction now so the future looks bright.

Q Is there anything that could be changed to make Folkestone a better place to live?

A I really think the changes going on throughout the whole of the town will make a tremendous change to Folkestone. I wish they would consider building another pier – every seaside town should have one.

Q Do you think you'll stay in Folkestone after all your success in television?

A Unless Hollywood wants to sign me up, we will stay in the area. We still enjoy walking with our chihuahuas, Jimmy and Minnie, along Lower Sandgate Road, the canal in Hythe, or The Leas – they all sum up what Folkestone and its local areas have to offer.

Bluewater's hot summer signings...

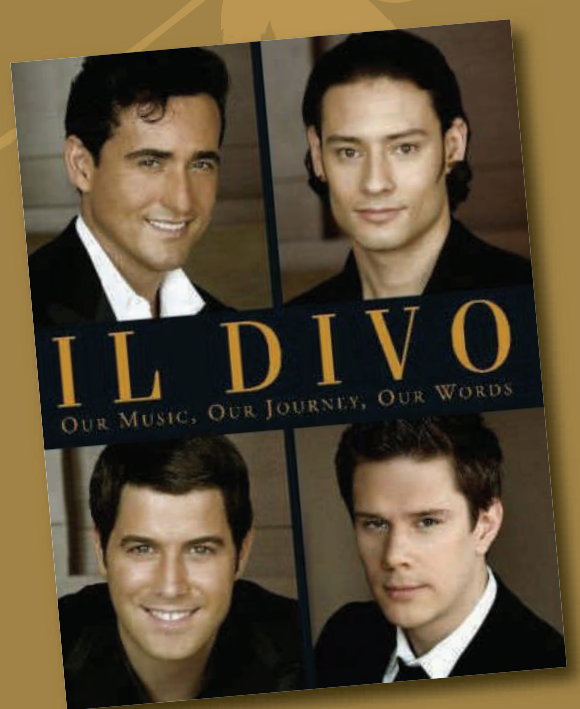

Monday 17th September from 5pm in Waterstone's, Guild Hall

Come along and witness the international multi million selling operatic phenomenon **Il Divo** sign copies of their new book 'Our Music, Our Journey, Our Words'.

330 stores to choose from, 13,000 car parking spaces plus late night shopping 'til 9pm Monday - Saturday
For further information call 0870 777 0252 or visit www.bluewater.co.uk

Bluewater

yourkenttv.co.uk

LOCAL TV ONLINE

UPLOAD YOUR VIDEO CLIPS TO THE FREE COMMUNITY TV CHANNEL AND YOU WILL BE IN WITH A CHANCE OF WINNING £500 Just go to yourkenttv.co.uk and follow the simple instructions

Closing date September 30, 2007

1 Ram-raiders target cashpoints

Shocking images of the debris and destruction left after of a gang of ram-raiders stole two cashpoint machines in a raid on a leisure park in the middle of the night. Don't forget to video any news events you see and load them onto the new interactive community website.

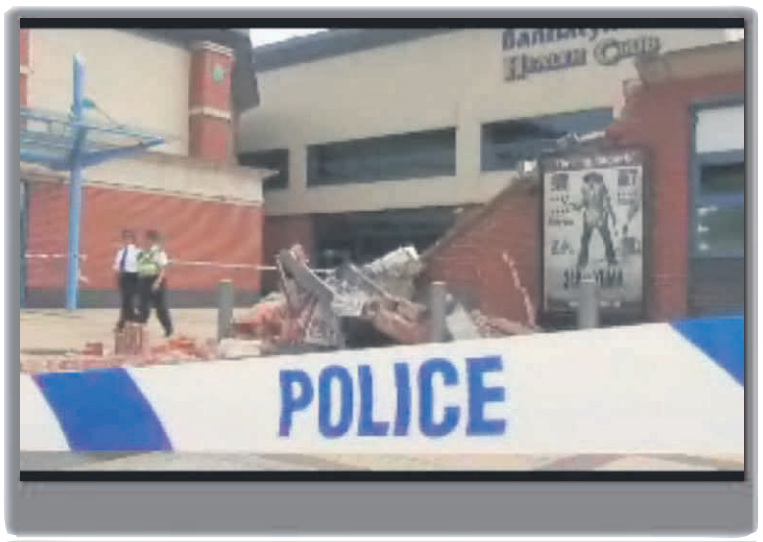

2 It's the best place in the world

What is that makes your town, city or village the only place where you would want to live? And what drives you round the bend about your area? See the films on our website and be inspired to make your own video about the highs and lows of your neighbourhood.

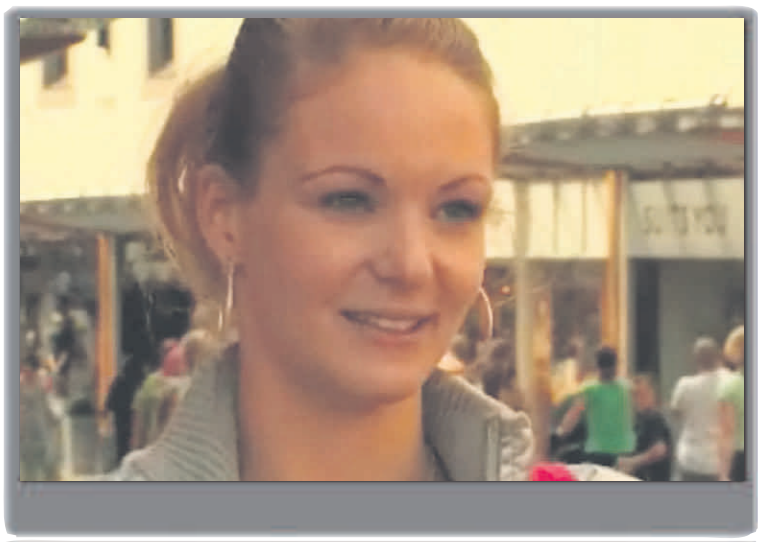

3 No-one should suffer like dad

Hear the tragic story of a grieving daughter's battle to launch a national campaign for better standards of cleanliness in hospitals. Her fight started when her World War Two hero father died after her contract-ed a superbug infection at his local hospital.

4 But did he go on to score?

See the action from Ashford Town FC's home game against Corinthian Casuals. Plus, an interview with manager Clive Walker who is pleased with his team's start to the season but wants to make sure they start performing as well at home as they do on their travels.

SPORT TV

Gills boss Paul Scally on the resignation of Ronnie Jepson

BUSINESS TV

Top tips for success from a leading business figure

PROPERTY TV

All the latest on the housing market from the experts

LEISURE TV

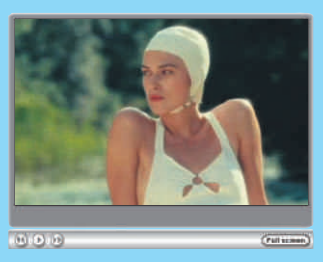

Keira Knightley in the new Brit blockbuster Atonement

MOTORS TV

Meet Steve Loader – the man with the best job in the county

BEST OF THE REST

You can view these all videos and others from around the county at the click of a mouse at...

yourkenttv.co.uk

FINELINE
WINDOWS • DOORS • CONSERVATORIES

You'll feel safe and secure in a Fineline Structurally Correct Conservatory

And we can prove it...

Computer software now exists to provide the correct structural roof requirements for your conservatory based on your individual post code and the snow and wind loadings for your location. The software also proves that the majority of standard roofs DO NOT COMPLY.

Fineline manufacture and install Tricept Conservatories which use Heavy Duty roof and frame sections that far exceed these requirements... and we are happy to prove it!

Newnham Court Shopping Village
Bearsted Road, Maidstone Tel: 01622 631613

Polhill Garden Centre, London Rd,
Badgers Mount, Sevenoaks Tel: 01959 534700

For a full demonstration and detailed drawings of your conservatory contact one of our specialist consultants today.

FREEPHONE 0800 449988

www.fineline-windows.co.uk

THE LEATHER SUITE & BEDSTEAD CENTRE

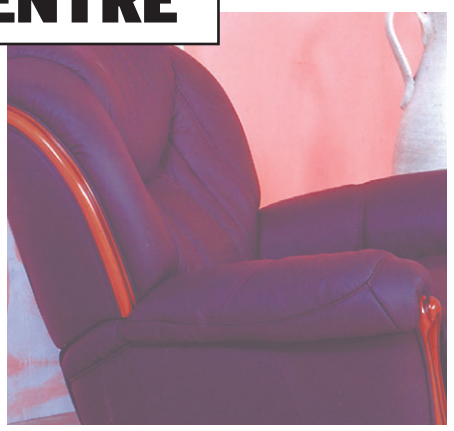

MEMORY VISCO ELASTIC MATTRESSES

WE CAN'T BE BEATEN ON PRICE!

PRICES FROM £129

3′ £129 4′6″ £149
5′ £199 6′ £299

Royal Memory

In stock - FAST delivery
Suitable for all Bases
Washable, removable covers
Evenly distributed pressure

Look for the massive navy building on Simmonds Road, through to Maynard Road
Open Monday to Saturday 9–5.30 and Sunday 10–4

Cathedral
Leather Suites & Bedstead Centre

STORE OPENING SOON IN ASHFORD

23 Maynard Road, Wincheap Estate, Canterbury 01227 789111

yourcountyround-up

Fight to save historic street

A CAMPAIGN to save one of Britain's most historic streets begins today .

Minor Canon Row in Rochester attracts thousands of tourists every year after being used in some of author Charles Dickens' greatest works.

Owners the Diocese of Rochester is being forced to sell the street as it cannot afford to maintain it.

Its seven houses have Grade I listed status, but this only protects the buildings and does not safeguard the street itself.

Dr Edwina Bell, director of operations for Rochester Cathedral, said: "We would have far preferred to sell off the leasehold to retain a large measure of control over the place as a whole.

"However, this is no longer possible following changes in law, so we have had to sell each property independently."

■ BY **NICK AMES**

So in order to preserve the Victorian street, the church – along with its legal advisors – want to bring in a Rent Charge Scheme, which sets out in stone "planning dos and don'ts".

If successful the bid will ensure the character of the street is preserved forever – as once in place it transfers automatically from owner to owner and can never be thrown out.

Top clergy are now set to spend hundreds of man-hours sifting through applicants to buy one of the properties which cost up to half a million pounds each.

The first tenders were examined this week – but a decision is not expected until around Christmas.

Medway council's Labour planning spokesman Nicholas Bowler is backing the campaign.

He said: "I understand improvements need to be made to the interiors and you should never let buildings fall into disrepair.

"But I fully support any move to ensure our heritage in Medway remains intact."

Ted Baker, a member of the local civic society and the Dickens' appreciation group The Pickwick Club, is also supporting the campaign.

He said: "The people coming in need to treat the area properly. What we want is something for the city to be very proud of indeed."

TIME'S UP: Canon Row in Rochester has fallen foul of new planning laws which allow development

GPS aid to help parents keep an eye on the kids

A PIONEERING child tracking system has been launched for the start of the new school year by a Maidstone firm.

A GPS-based device lets parents know where their children are to an accuracy of 15ft. The BlueRanger, costing £19.95 per month, uses GPS and mobile phone networks.

A spokesman for Blue Tree Services said: "It was developed in response to the needs of parents, who want to allow their kids the freedoms they had in childhood but also want reassurance their children are safe."

Council staff allowed to network via Facebook

MEDWAY council has gone against the national trend banning staff from accessing social networking internet sites at work.

Medway NHS Trust this week joined a number of high-profile organisations including Kent County Council in restricting workers from logging on to Facebook and MySpace during office hours.

But Medway council bosses have decided they do not need to ban their staff, but have stressed they should only check personal messages during breaks or after work.

Post offices set to be hit by massive cuts

MAIDSTONE and its surrounding villages look set to bear the brunt of swingeing cuts in post offices as the Government axes services.

With a total of 32 small branches in and around the county town, post masters fear for their futures with an announcement expected in November.

This week Maidstone council condemned the plans as "totally unacceptable" – even before a proposed consultation takes place.

Maidstone begins the six-week procedure, scheduled to start on September 17.

VIEW THIS CLIP ON
yourkenttv.co.uk
Your LOCAL TV ONLINE

Daughter of superbug victim talks about her health campaign

Plea for NHS to clean up its act

THE daughter of a World War Two veteran killed by a hospital superbug today launched a campaign for better treatment of patients by the NHS.

Former Sergeant Joseph Nixon, 87, survived the Dunkirk evacuation, but was defeated by the dirty conditions at Maidstone Hospital.

He caught clostridium difficile after a routine operation.

To honour his memory his daughter Jackie, 46, is launching a nationwide campaign to stop any other patients suffering like him.

The Humane Campaign calls for a number of urgent changes to stop vulnerable people wasting away and contracting killer bugs like MRSA and C diff. These are:

- Better cleaning of hospital wards and changing dirty bed linen more regularly to stop patients' wounds getting infected.
- Stimulating the elderly with access to radio and TV so they do not give up and succumb to superbugs.
- Providing better nutrition in hospital food.
- Allowing families greater access to their relatives to keep them happy, help feed them and clean them.

Mrs Nixon said: "I have to stop people suffering like my father did – I owe it to his memory."

Everything you need to make your party go with a BANG!

Balloons & Decorations for all occasions

Confetti • Banners • Tableware
Party Poppers • Scene Setters
and so much more...

Christenings • Weddings
Birthdays • Anniversaries

UP MARKET BALLOONS
44 Osborne Rd, Willesborough,
Ashford, Kent
01233 665095
Open Mon-Sat 9-5.30

Mobile Disco

- Birthdays
- Engagements
- Weddings
- Social Events
- Entertainment to the licensed trade

Competitive rates
Available for multiple bookings
Supply our own equipment
Professional
15 years experience

Elite Entertainments
Bob & Lucy Williams
H: 01797 361231
Lucy's Mobile: 07787 533887
Bob's Mobile: 07765 799763

- Re-Upholstery
- Removable Loose Covers
- Re-upholstery
- Curtains & Tie-Backs
- Scatter Cushions
- NO JOB TOO SMALL!!

Why throw your old furniture away when we can recycle/revive it

CALL NOW FOR YOUR FREE HOME VISIT
01304 829 400

G&M UPHOLSTERY LTD
Unit 4, Menzies Court, Menzies Road,
Whitfield, Dover, Kent. CT16 2HQ

yourstyle

MATALAN
Italian wool mix coat with metallic thread. Price £45

MARKS & SPENCER
Limited Collection parka. Price £110

DEBENHAMS ROCHA John Rocha blue coat £90

The great cover-up

Keep warm this autumn with one of these fantastic jackets

NEW LOOK
Green trench coat. Price £65

MATALAN
Grey coat. Price £40

DEBENHAMS
Red Herring tweed jacket. Price £55

MARKS & SPENCER Leather trench coat. Price £299

RIVER ISLAND CLOTHING CO
Tweed funnel neck jacket. Price £59.99

SHOPPING NEWS

Sainsbury's compost caddy hand-out

AS of today, anyone buying one roll of Sainsbury's home composting caddy liners from their local store will receive a free compost caddy.

Bags from the green boxes fcan then go direct into compost heaps or bins and biodegrade within 60 days.

The two-week offer is designed to help tackle the county's contribution to the UK's 5,375,000 tons of food waste.

More than 150,000 of the caddies will be handed out nationally.

Outlet invests £1m in food court revamp

ASHFORD Designer Outlet is splashing out £1 million on its food court.

The project, which started last week, includes improving the seating and eating area, with new food outlets opening up in the section. Work is expected to be complete in mid-November.

Centre manager Greg Lumley said: "Our food court redevelopment will make dining at the outlet even more comfortable and enjoyable." For details, visit www.ashforddesigneroutlet.com.

Author gives a rare book-signing session

INTERNATIONAL best-selling children's author Garth Nix will give a rare book-signing session for his latest novel at Bluewater's Waterstone's on Sunday.

The Australian writer will meet his fans and sign copies of Shade's Children, as well as back copies of his other books, in the store's Guild Hall from midday.

The store's events co-ordinator Stuart Lewis said: "Nix is one of today's leading children's authors and we sell his books by the bucket-load."

Cheers! Wine to match the Rugby World Cup

SUPERMARKETS and off-licences are getting into the swing of things to mark the Rugby World Cup, which got underway at the weekend.

Independent online wine guide www.lovethatwine.co.uk has compiled a list of suitable drinks to sup during the sporting extravaganza.

They include, to mark the French hosts, a 2005 Caves Saint-Pierre Prefence Vacqueyras (between £7-10). See the website for more details.

Brooks jets in for a Waterstone's fantasy

BEST-SELLING author Terry Brooks will fly in from the US for an exclusive signing-session of his new book The Elves of Cintra at Bluewater's Waterstone's next Wednesday.

The leading fantasy writer will be at the store to meet his fans and autograph the latest instalment in his Genesis of Shannara trilogy from 5.30pm.

Chris Yates, Waterstone's science fiction buyer said: "This is a rare opportunity to meet a writing legend. A signed Terry Brooks book is a must-have."

CARPETS AND UPHOLSTERY CLEANING SPECIALISTS

The World's Most Powerful Cleaning System

All machinery stays on the van

We don't cut corners – we clean them!

- All waste vacuumed back to our van
- Fully insured against all risks
- All our technicians are fully qualified and IICRC accredited
- Cream carpets are our speciality
- All solutions safe around kids and pets
- Domestic and commercial work undertaken
- Our guarantee is, if your not happy with our work, we wont charge you!

HYDRO-DYNAMIX®

Call Les for a free no obligation survey ● Office 01622 631988 ● Mob 07799 790486 ● Freephone 0800 169 0284 ● www.hydro-dynamix.com

TAKE A STEP TO A HEALTHIER FUTURE

Gentle exercise in our toning studio to full workouts in our gym

FOLKESTONE SPORTS CENTRE
FITNESS PROGRAMMES ESPECIALLY FOR YOU

HUGE RANGE OF FACILITIES
• 30 Training Stations
• Aerobics Studio
• Free Weights Room
• Jacuzzi • Sauna
• Steam Room

Let fitness work for you
Radnor Park Avenue 01303 850444
www.folkestonesportscentre.co.uk
FOLKESTONE SPORTS CENTRE

THE ULTIMATE BONDING EXPERIENCE FOR THE WHOLE FAMILY
Imagine bonding with your baby even before it's born?
You can with Baby 4D, 3D/4D Fetal Ultrasound carried out by qualified sonographers.
Visit our website for more details and our amazing prices! Also see our TV advert on the site. www.baby4d.co.uk
• affordable, prices start from just £60!
• gift vouchers available
• ideal present for a baby shower
Tel: 01227 780218
Open: Monday - Friday 9am-9pm
Saturday - Sunday 10am-4pm
Baby 4D Ltd, 19 Palace Street, Canterbury, Kent CT1 2DZ
Baby 4D Not Just a Pretty Picture

METROLINE SECURITY
NOW AT BIGGER PREMISES!
Unit 2, Channel Court, Ross Way, Folkstone, Kent CT20 3UJ
Intruder Alarms • CCTV
Access Control • Fire Alarms
Biometrics • Network Systems
Door Entry • Electric Work
24 hour protection for home or business
01303 220330
www.metrolinesecurity.co.uk

EXCLUSIVE KOS MEDIA READER OFFER

Take a day trip to France for just £3

We've teamed up with P&O Ferries to bring you some great travel deals this summer! Enjoy a great day out in France with the family, Sail from Dover to Calais from only £3 per person. Whilst onboard, shop for lots of bargains at reduced high street prices or simply relax and enjoy the space, comfort and superb onboard service along with fresh air and sea views with P&O Ferries.

What a great way to keep the kids amused in the summer holidays, it's such great value for money that you could go more than once!

And if you want to take your car, we have fares from just £19 when booked online.

You can save up to 50% on the UK high street and you'll have plenty of choice from famous brand names from the number one perfume retailer on the channel. There's plenty of time to browse for those gifts or treat yourself from our cosmetic, perfume and skincare ranges. Find big name brands from Paul Smith, Tommy Hilfiger, Estee Lauder, Lancôme, Burberry, Dior, Hugo Boss, Clarins and Clinique to name a few. Our great range of Swatch watches make the ideal gifts. Look great this summer with the latest styles for less with our wide range of designer sunglasses where you can save up to 15% on the UK high street. Choose from Gucci, Prada, Police and Ray Ban and more.

Enjoy stress free shopping, by stocking up on your wine, beers and spirits at low low prices! Why not fill up the car for that summer barbecue and save up to 30% off UK beer, wine and spirits – these bargains are not to be missed! Buy in bulk and get a free pair of hands, by letting us carry your shopping for you with our Bulk Buy service onboard, just ask for details when you travel.

We also have some fabulous shopping vouchers included on this page, for you to take advantage of when you travel onboard. Cut out the vouchers and take with you on the day.

If you really want to treat yourself why not enjoy the ultimate dining experience courtesy of Mayfair's famous Langan's Brasserie exclusively onboard P&O Ferries. Or try our food court where you can help yourself from our great range of salads or enjoy our extensive selection of hot meals and old favourites like Fish and Chips or Bangers and Mash. With half price kids meals, Pick 'n' Mix and free baby food on request we've got the whole family covered, and it doesn't break the bank. For something lighter, enjoy a fresh coffee from our friends at Costa and a delicious cake or pastry. You really are spoilt for choice on board with P&O Ferries. Plus, there is plenty to do when you arrive in Calais, whether it's more shopping, sight seeing, or spending a day at the beach.

P&O Ferries

Travel Offers – Dover to Calais

Footpassenger – France for £3

Travel as a foot passenger from Dover to Calais, from just £3 Sunday to Friday. £6 on Saturdays. Dover departures are after 6.30am and you must return before 9pm the same day.

Car Afternoon daytrip – online fare only £19

Depart after 12 noon and return before midnight the same day with a car and up to nine people for £19 when you book online. Travel any day. Book the afternoon trip online at **www.POferries.com/kosmedia**

Car Full Day Trip from £23

Depart any time and return before midnight the same day. This offer is for your car and up to nine people from £23 when you book online or £25 when booked by phone. A supplement of £6 applies for Saturday travel.

All you need to do to take up this fantastic offer is call the P&O Ferries booking line on **08705 21 21 21** (Monday to Friday 8am-8pm, Saturday to Sunday and Bank Holidays 8am-6.30pm) quoting "KOS Media".

Or go to **www.POferries.com/kosmedia**

Book from today until 17 October and travel from tomorrow until 18th October 2007. All calls are charged at national rates. Please make a note of the reference number you are given. Payments must be made by selected credit/debit cards at the time of booking. Bookings made by credit card/cheque are subject to a booking fee. All tickets are collected at time of departure.

P&O Ferries — Cut out and take with you

6 bottles of JJ McWilliam Wine for £16

Shiraz Cabernet, Chardonnay or Rose (75cl bottles)

Conditions – Subject to availability – while stocks last. Cannot be used in conjunction with any other promotional offer. This voucher has no monetary value and cannot be exchanged for cash. Only one voucher redeemable per person. Voucher valid to 18th October 2007. Photocopies will not be accepted.

Offer code: 7807 **EAN Barcode: 00780704**

P&O Ferries — Cut out and take with you

15% off Burberry Fragrances

This voucher entitles you to save 15% when you purchase Burberry Weekend and Brit fragrances onboard P&O Ferries. Offer excludes Burberry Brit Red.

Conditions – Subject to availability – while stocks last. Cannot be used in conjunction with any other promotional offer. This voucher has no monetary value and cannot be exchanged for cash. Only one voucher redeemable per person. Voucher valid to 30th September 2007. Photocopies not accepted.

Offer code: 7853 **EAN Barcode: 00785303**

P&O Ferries — Cut out and take with you

Buy 4 bottles and get 2 free

Frontera Cabernet Sauvignon Merlot, Blanc Semillion £3.49 per bottle. (75cl bottles)

Conditions – Subject to availability – while stocks last. Cannot be used in conjunction with any other promotional offer. This voucher has no monetary value and cannot be exchanged for cash. Only one voucher redeemable per person. Voucher valid to 18th October 2007. Photocopies will not be accepted.

Offer code: 7864 **EAN Barcode: 00786409**

KOS media
Award Winning Company

Terms and Conditions all routes

All offers are subject to restricted space, sailings and dates. Your booking will be valid only for travel on your booked sailings. Once your booking has been confirmed to you, no amendments or refunds will be permitted. Online bookings can be made within 60 days of chosen travel date. Cannot be used in conjunction with any other offer. This offer may be withdrawn without prior notice. No bookings will be taken at the port. If you fail to travel on one part of your booking we may charge a supplement. When you travel between 8.55pm and 6.30am, our 'Lite Nights' service means there will be limited onboard facilities but we will offer hot food, our onboard bar, bureau de change and offshore shopping.

Full Terms and Conditions available on the website: **www.POferries.com**

yourcompetition

WIN! A space-age Memory Foam bed worth £2,400

from The County Bed Company.

PLUS: Runner-up prizes of £10 gift vouchers compliments of yourdover.co.uk

SEALY helps you get the temperature right in bed.

Too hot? Not hot enough? The new Sealy Mirrorform bed, with its revolutionary temperature-regulating technology, means an end to uncomfortable night sweats and shivers.

KOS Media has teamed up with The County Bed Company in Strood and Sealy to offer the chance to win a new Sealy Mirrorform bed worth up to £2,400.

Incorporating NASA-inspired Outlast Technology, developed to protect astronauts from temperature fluctuations, the special microcapsules in this amazing new bed absorb excess heat that can be released back to the body later if needed.

It even has the ability to adjust to the individual body temperature of two users.

This means that sleeping on a Sealy Mirrorform bed ensures a constant micro-climate that regulates the in-bed temperature to ensure the perfect night's sleep, all year round.

There are four models in the range to suit all size and comfort requirements, all featuring a luxurious soft-touch velour cover with a zonal quilt design and an advanced pressure-relieving, multi-layer Memory Foam layer that enhances support for perfect spinal alignment.

The Outlast Technology reduces temperature swings and influences the comfort zone, efficiently providing you with a perfect temperature for sleeping.

The Outlast microcapsules that are built into Sealy's Mirrorform beds absorb excess heat to reduce the climate's temperature. But as the excess heat has been absorbed it can be released back to the body if needed.

The latest collection, which is unique to Sealy and the UK, has been significantly redesigned to offer a fabulous look, more choice and a new, technically advanced, memory core.

All models feature:

- A luxurious soft-touch velour cover with a zonal quilt design
- Continuous air-mesh surround providing perfect ventilation
- An advanced multi-layer memory supply system
- Optimum comfort and ventilation
- Pressure-relieving memory layer to enhance support for perfect spinal alignment.

To enter this great competition, simply answer the question:

Q) What is the name of the new revolutionary temperature-regulating Sealy bed?

Send your entry on a postcard with your email address (if applicable), name, address, and daytime telephone number to: The County Bed Comp, KOS Media, Apple Barn, Hythe Road, Smeeth, Ashford, Kent TN25 6SR.

You can also text your answer to 81800 by sending BED, followed by a space, the answer, a space and your name and address.

Messages cost 25p plus standard network charges. The service is provided by g8wave London N7. Closing date is October 15, 2007.

To see the full range of Memory Foam products, visit The County Bed Company, 133 High Street, Strood, ME2 4TJ, or phone on 01634 722228.

LENLEYS SALE

HALF PRICE OR LESS

All the sofas and chairs here are half price or less.

Most items are perfect, some were display models or possibly cancelled orders. There are also huge reductions on other furniture, beds and many rugs. All at Roper Rd, and subject to availability.

'Gina' by Ercol
Electric power recliner
Was £1560 Now £779

'Graceland'
Large sofa and master chair
Was £3595 Now £1599

'Melbury Knole' by Wade
Large sofa (different fabric)
Was £3915 Now £1955

'Clandon' by Wade *(different fabric)*
Wing chair
Was £1980 Now £985

'Netherfield'
Large sofa, wing chair, standard chair & stool
Was £4470 Now £2199

'Miami' by Michael Tyler
Sofa and chair
Was £2578 Now £995

'Verona' by Wade
3 seater and wing chair
Was £4795 Now £2395

'Lavina' by Collins & Hayes
Medium sofa (not illustrated), Loose cover
Was £2219 Now £995

'Roma'
3 seater sofa & 2 chairs, cream leather
Was £3284 Now £1595

'Durrell' by Collins & Hayes
Small sofa & chair, grey/blue stripe combo
Was £3064 Now £995

'Sara' by Natuzzi
Loveseat, dark brown leather
Was £1425 Now £699

FURNITURE · BEDS · CURTAINS
· FLOORING · ACCESSORIES ·

25-34 Roper Road . Canterbury
01227 766655 www.lenleys.co.uk

For stock casualties and rejects, visit the Lenleys Warehouse Gallery in Marshwood Close (behind Argos). Lounge chairs from £199, sofas from £399, table and chairs from £499. (Closed Sun). **For details visit www.lenleys.co.uk**

Telephone advertising: 01303 817110
Email advertising@kosmedia.co.uk

shopping and the city

Over 100 top brands at Whitefriars, Canterbury's award-winning shopping district

WHITEFRIARS
CANTERBURY

www.whitefriars-canterbury.co.uk

yourdoverblogger

Each week we get a mystery writer to air their views on living in Dover...

Asbo generation leaves me banging my head against...

NATURAL selection may well have inspired Darwin when it came to the finer points of the theory of evolution, but I can categorically state it does not hold true.

If it did, some of the thickest, most irresponsible men and women out there would not be blessed with children.

They would be sterile or simply incapable of the rudiments of reproduction.

Yet, remarkably, they continue to prosper, producing offspring whose grasp on social responsibility slips through their tiny little fingers at an alarmingly early age.

They shirk the responsibilities which come as standard in parenthood – they fail miserably to teach the basics of respect and courtesy and then when someone points the finger of blame at them they shrug and laugh.

And the worrying thing is, this will continue. Their dim-witted, selfish, badly behaved children will in years to come produce their own children – and, with the worst examples to draw upon, will ensure the Asbo generation continues to stretch through the decades.

Last week I had a nice little wall in front of my house on a quiet terraced street. It wasn't the most sophisticated barrier in the world, but it was nice enough and protected the plants and flowers we had in our front garden.

But as the summer holidays dragged on, so it seemed the desire for a gaggle of local kids to entertain themselves became increasingly desperate.

And so they pushed my wall down. A few bricks each night at first, then the whole thing. I heard the last bit collapse and spotted the youngster doing it. What's more, my daughter recognised them. They were eight years old. And it was nine at night.

The answer, of course, would be to approach their parents. To talk in an adult way, perhaps for them to suggest the child says sorry, to maybe review letting one so young stroll around the streets in failing light on their own. Just maybe.

But the parents, if indeed possible, look and act even thicker than the children. And I can't help thinking that expressing our irritation will result in returning to my car/home one morning and finding the tattoo-coated mum or dad has put a brick through the window… to make matters worse, probably one kicked out of our new, replacement, wall.

Or else the kid probably ends up on the end of a beating, which, however tempting such a prospect is, will only encourage him to believe violence is an option to address problems, and quite frankly I don't really want to add to that.

And therein lies the dilemma.

Society and the law-abiding majority can do an awful lot to help that child. But if they return home to ignorance and crass stupidity, then what hope do we have?

I just hope my wall didn't die in vain – that other brick-built barriers must not suffer as mine did.

And, more importantly, I never, ever, have to put my incompetent DIY hands to the task of building a new one again.

GET IN TOUCH...

We want to hear your views

EMAIL: Letters, comments, views (along with your name) to: yourdover@kosmedia.co.uk

TEXT: 'DOVER' then your message to: 89997 (please remember to include your name)

LET US KNOW...

If there is a story in your area you think we should be covering, contact the editor, Dave Mairs, on 01303 817022, or email him on the details above. If you want to be the next Dover blogger, then all you have to do is submit an article to us (of about 550 words) and email it to the editor. And don't forget, for all the latest news and video from your town, log on to www.yourdover.co.uk.

Write to The Editor, Yourdover, KoS Media, Apple Barn, Hythe Road, Smeeth, Ashford, Kent TN25 6SR.

• We cannot guarantee all articles will be published and all are at the editor's discretion

NASONS

LINENS & SOFT FURNISHINGS EVENT

20% OFF
First Avenue Home
Exclusive to Nasons

Bed linens just for you Especially designed • Delicate detailing • Fabulous embroidery & glittering sequins • Luscious fabrics • Bold prints & contemporary trims

Make the space your own with these beautiful mix and match collections. From modern to classic, from bright to delicate. Create your look...

ie. Sofia single duvet cover set
Was £29.99 **NOW £23.99**
Matching faux silk throw
Was £49.99 **NOW £39.99**
Mongolian fur cushions
Was £24.99 **NOW £19.99**
Co-ordinating plain dye to match the bedlinen also available

50% OFF
200 Count 100% cotton sheets, white & cream
ie. Single fitted Was £25.00 **NOW £12.50**

30% OFF
Essence 550gr, 100% Luxury Cotton Towels

A collection of traditional colours with co-ordinating stripes.

Face Was £1.49 **NOW £0.99**
Guest Was £2.99 **NOW £1.99**
Hand Was £4.99 **NOW £3.99**
Bath Was £9.99 **NOW £6.99**
Sheet Was £15.99 **NOW £10.99**

50% OFF
Elegance 600gr Towels, available in 10 fashion colours

Hand Was £7.99 **NOW £3.99**
Bath Was £15.99 **NOW £7.99**
Sheet Was £24.99 **NOW £12.99**

50% OFF MRP
Fine Bedding Breathe 12 tog synthetic duvets
Single £105.00 **NOW £49.99**
Double £145.00 **NOW £69.99**
King £180.00 **NOW £89.99**

40% OFF MRP
Fine Bedding Spundown 4.5 duvets
Superbly soft and lightweight, washable at 60°C to kill dustmites. Microfibre cover with ultralight polyester filling.
• Single MRP £55.00 **NOW £30.00**
Double MRP £70.00 **NOW £40.00**
King MRP £90.00 **NOW £50.00**
Super King MRP £100.00 **NOW £60.00**

20% OFF All Nets and Voile Panels
ie. Lucy net 36" drop
Was £1.99 per m **NOW £1.59 per m**
ie. Trent Voile panels 90"
Was £5.99 per m **NOW £4.79 per m**

20% OFF
All Ready Made Curtains
ie. Tiffany faux silk with flock detail.
Available in Berry, Blue, Mocha and Natural.
90" x 90" / 228cm x 228cm
Was £99.99
NOW £79.99
Matching bedding available

Nasons Department Store,
47 High Street, Canterbury, CT1 2SB
01227 456755
www.nasons.co.uk

Opening Times
Monday - Saturday 9am - 5.30pm
Sunday 11am - 5pm

yourletters

LETTERS: Please send your letters in to us at Yourdover, Apple Barn, Smeeth, Ashford, Kent TN25 6SR

TEXT: Why not Text your view/letter/comment for Yourdover to 81800 text DOVER followed by a space your name and your view/letter/comment. Messages cost 25p plus standard network charges. Service provided by g8wave London N7.

EMAIL: Email your letters to us at yourdover@kosmedia.co.uk

TALK TIME

HENRY KACZMAREK

Deputy manager at the Dover Tourist Information Centre talks about the town's prospects and his affection for White Cliffs Country

You have lived in Dover for the past 15 years. How much has it changed?

I THINK Dover has changed in a good way, with more places being renovated and things looking better. More and more people are noticing that Dover is more than just a port.

There are so many things you can do here that you can't do in other towns in Kent. We have the castle, the Roman Painted House, the museum, even Dover College – there are so many things, I could go on.

Some places here are also accepting euros and dollars to make it easier for people on cruises who don't want to change their money for just one day.

Dover is making that extra bit of effort and more people are now staying for longer rather than just passing through.

It sounds like you enjoy living in Dover. What is your favourite thing about it?

MY favourite thing is probably the castle. It is the first thing you really see when you come into Dover, other than the White Cliffs, of course.

When people come into the Information Centre the first thing they almost always ask me about is the castle. You can't deny that it is an absolutely amazing sight – it has been there for more than 800 years and is still standing. It is definitely worth the visit. I have been going there for years and still enjoy it.

When you are there it is like being in the middle of the countryside, it's so quiet and peaceful you feel like you are completely out of town.

The cliffs are another favourite of mine and I love taking a walk along them. It is another very peaceful place and I find the area so interesting.

YOUR LETTERS

A few words of congratulations

"I'M delighted to see this new service set up for Ashford. This is a fast growing town and it needs every means possible of communicating its message to the rest of the country and the world."

Damian Green, Ashford MP and Shadow Immigration Minister

"THIS promises to be an innovative form of media publishing. May it do well for its own sake and be of benefit to the town itself and villages around.

"Good luck Yourmaidstone."

Maidstone artist Graham Clarke

"I WISH KOS Media the very best with its venture. Local news for residents to engage with is an important part of creating a flourishing community and I look forward to the contribution that Yourmedway will make."

The Very Rev Adrian Newman, Dean of Rochester

"WE are delighted with this new venture for Ashford. I wish it every success. I look forward to seeing its contribution to the community in Ashford and to the growing communities around Ashford."

The Very Rev Sheila McLachlan, the Dean of Ashford

"ALL best wishes for a successful future. I am pleased to support local ventures and look forward with interest to reading the newspaper.

YOUR NEW PAPERS

Welcome to the very first edition of your new local paper, which for the first time opens both newspapers and television to local journalism in one place.

As well as the paper you hold in your hand, we are offering a totally new broadband television service for you. And it's all free.

By simply logging on to www.yourdover.co.uk, you can share your favourite videos with readers, get your news as it happens and, more importantly, tell other people what is going on.

Yourdover intends to give you a voice reflecting the issues and concerns of everyone in your town. You can email us, text-message us, phone us... or even use simple letters via the Royal Mail.

But we do want to hear from you. We would like to see your pictures and we want to see your videos. These are YOUR newspapers, and YOUR websites. We hope you will enjoy using them and contributing to them.

This is just one of eight newspapers and websites that KoS Media – publishers of the award-winning Kent on Sunday and Saturday Observer – has launched today across the county.

Our launch has already met a positive response and here are a few of the emails we've received.

"During my time as Mayor I have been delighted to discover the range of activities and the dedication of volunteers – the unsung heroes – in the borough and hope that they receive the coverage they deserve."

Mayor of Maidstone Richard Ash

"GOOD luck with the new paper. The district has some lovely towns and lovely people and a very active and vociferous community! I look forward to hearing further from you.

Jeannie Law, deputy leader of Canterbury council and councillor for Seasalter

"KENT is one of the few areas in the country that still retains a vibrant local paper. It is great that KOS Media has continued to develop and improve its package.

"I am sure the new Yourmedway paper will become as much a part of our community as Kent on Sunday already is.

"On behalf of Dickens World I wish the paper great success."

Dickens World managing director Kevin Christie

"I WAS delighted to hear about the arrival of Yourdover. The package of newspaper, website and film opportunities will, I'm sure, change the way we all view our local media. We at Dover Town Centre Management very much look forward to working with the team – all the very best."

David Somers, Dover Town Centre Management

"Congratulations to KOS Media for your initiative to launch new papers and websites covering Kent. It's a reflection of how vibrant the region is. I wish you every success in your new venture."

Dean Stiles, press officer, Dover and Deal Liberal Democrat Party

"MEDWAY has lots of things happening that are worthy of headline news. My best wishes go to the Yourmedway newspaper."

Medway council leader Rodney Chambers

Beautiful rooms with wonderful views...

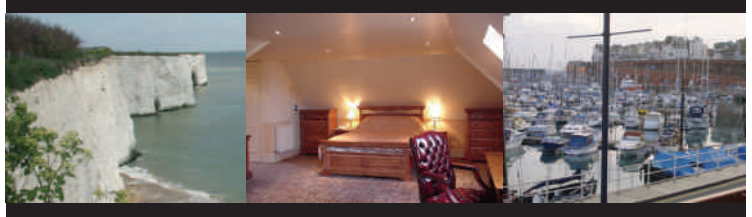

...and excellent shortbreak offers

Prices from £59 delightful double room for two with Full English Breakfast included – quote KOS Media Offer

THORLEY TAVERNS HOTELS

The Fayreness Hotel
Marine Drive
Kingsgate
Tel: 01843 868641
www.fayreness.co.uk

The Oak Hotel
66 Harbour Parade
Ramsgate
Tel: 01843 583686
www.oakhotel.co.uk

The Pegwell Bay Hotel
81 Pegwell Road
Pegwell Village, Ramsgate
Tel: 01843 599590
www.pegwellbayhotel.co.uk

"IT'S great to hear that there is going to be a new set of papers covering the different aspects of life in our varied and exciting county.

"I've always been a great fan of the Saturday Observer and have loved getting to the fast track of the world of celebrity as the resident gossip columnist.

"We really do need a new voice across Kent to provide a way for people to get their views across, give talented artists the exposure they need and of course document the doings of all our favourite stars.

"We at Invicta FM wish the new papers, from Thanet to Maidstone and Medway to Ashford, the success they deserve and will be waiting midweek with bated breath to find out what is happening among the people who comprise our listeners."

Ali Wheeler
James and Ali's Morning Show, Invicta FM

"CONGRATULATIONS to Yourthanet. Kent on Sunday has been a huge success and I have no doubt that Yourthanet will be just as successful.

"A vibrant, competitive local media is essential in a modern democracy – not just to keep us all informed about what is happening in our community but also to make sure that everyone can have their say.

"I look forward to watching Yourthanet play a key role in shaping our local debates and keeping us in touch with the exciting things that are happening in Thanet today.

Steve Ladyman, MP Thanet South

"CONGRATULATIONS, another great idea from KOS Media. A local paper for local people. Well done, I hope it's a storming success."

Shaun Williamson, Kent actor

CAIRNS CHEMIST
51 London Road
Dover
Kent
CT17 OSP
Tel: 01304 206968 • Fax: 01304 226955

Dover's local chemist and much more

- Prescription collection and delivery service
- Repeat dispensing
- Stop Smoking Programme

Know why you are taking your medicines with our medication use review

New Services

- Blood Pressure Service
- Cholesterol Screening Service
- Diabetes Screening Service
- Lifestyle Assessment Service

COME IN AND TALK TO OUR FRIENDLY PHARMACY TEAM

OPEN
Monday - Friday: 8.30am - 7pm
and Saturday: 9am - 6pm

Boys Hall...

Boys Hall, a 17th century Jacobean Manor House believed to be one of England's most haunted houses is now available under full license for

- Civil Partnerships
- Weddings
- Corporate Functions.

Close to junction 10 of the M20 and a stones throw from Ashford International Station it is the perfect venue for any occasion.

Please call us or email and we will be happy to discuss your requirements with you. Our flexible approach will ensure that your special event will be one to remember.

For further information please email enquiries@boyshall.co.uk or telephone Marcus Collings on 01233 633772

Boys Hall
www.boyshall.co.uk

Over 20 displays on 2 floors. Qualified installers/or supply only. Full service throughout East Kent.
Open: Monday - Thursday 9.00am - 5.00pm Friday 9.00am - 4.00pm Saturday 10.00am - 3.00pm CLOSED SUNDAYS

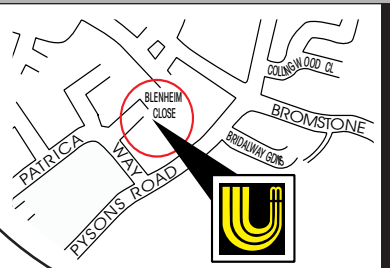

Worktops available in
Laminates, Solid Wood, Granite, Composite Stone, Corian, Stainless Steel & Glass etc....
Sinks by Blanco, etc...
Appliance main agents for Miele, NEFF, AEG, Kuppersbusch, Maytag, Zanussi, Britannia, Electrolux

see your kitchen come to life with our 3D computer generated designs

UMBERMASTER LIMITED
Kitchen and Specialized Cabinet Manufacturer
Units 19-25 Blenheim Close,
Pysons Road Industrial Estate,
Broadstairs, Kent
01843 602607
www.umbermaster.co.uk
info@umbermaster.co.uk

Is your microwave in need of repair?
Bring it to us or we can come to you...
We also repair
• Robot coupe food processors
• Panasonic breadmakers
• Panasonic vacuum cleaners
• VAX and Henry cleaners
• Kenwood small kitchen appliances.
Visit our online shop where you can buy spares for microwaves, breadmakers, blenders, vacuum cleaner food processors, kitchenware microwave cookware & kitchen gadgets
www.kitchenwareonline.com
Microwave Service Company
Main Road, Sellindge, Ashford Kent TN25 6EQ
T: 01303 813530 www.microwaveservice.co.uk
MSC

Jewellery you'll love
Service you'll appreciate
Guild Valuation Days
A ONE-TO-ONE CONSULTATION WITH AN EXPERT VALUER
Kim Wood Jewellers
ANTIQUE & MODERN JEWELLERY, SILVERWARE, WATCHES & CLOCKS
68 King Street, Sandwich, Kent CT13 9BL
(End of King St. Opposite Jade House Chinese Shop)
Tel/Fax: 01304 617700
Buy online at www.mrkimwoodjeweller.co.uk
BJA British Jewellers' Association Member
Buy on-line NEW items

NEVADA BOB'S GOLF
NEW LINES IN STOCK NOW
funk'd GOLF collection
GRIPS BAGS ACCS'
JUST ARRIVED G10 RANGE PING
adidas GOLF SHOES GET YOURS FREE
SEE INSTORE FOR DETAILS
GREAT INSTORE OFFERS
POWAKADDY Highway Trolley +FREE Sport Golf Bag WORTH £80
FOOTJOY WATERPROOF SUIT 25% OFF
SPECIAL OFFERS
FREE SHOEBAG WITH DryJoy Shoes
26 MAYNARD ROAD, WINCHEAP ESTATE
CANTERBURY
01227 470703
SATNAV CT1 3RH
POWAKADDY SERVICE CENTRE
& THERE'S MORE INSTORE

yourdoverleisure

Dave's back with a bang

Funnyman gets back behind the drum kit to tour with his new band, The Bewildered Gentlemen

A LARGE PORTION OF DAVE LEE
Saturday, September 15
The Gulbenkian Theatre
Canterbury

COMEDIAN Dave Lee is returning to his rhythmic roots this month as his new band The Bewildered Gentlemen relive the swinging 60s.

The larger-than-life comedian began his career behind a drum kit, and the nostalgic show, A Large Portion of Dave Lee, seeks to recreate the atmosphere of Lee's formative years.

His handpicked band of session musicians are set to groove their way through some psychedelic favourites, interspersed with routines from the famous funnyman.

He said: "I started out on drums when I was 15, and was in and out of a few bands. Then Eric Morecambe said I had a good face for comedy, whatever that means, and it went on from there.

"When I first started, there was a group in every street in every town, and we all had a great time. I was out in Germany in the 60s and 70s like the Beatles and the Hollies were, and it was a special time. It'll be a chance to relive that."

The Bewildered Gentlemen include a steel guitar and two keyboards, a line-up designed to faithfully recreate the all-important 60s sound. Lee is sure the audience will share his sense of nostalgia and certain his carefully picked covers will go some way to recreating the feel-good vibe.

He said: "There are plenty of people as old as me about and still going strong, but quite a lot of youngsters like the music from that era too."

But Lee will not be spending the entire show with sticks in hand, and the popular stand-up will be doing just that in between sets.

He said: "It's rock with laughter. We'll play a few songs with some comedy in between."

The Gulbenkian date is just the beginning. Lee is taking The Bewildered Gentlemen on the road, and the Canterbury date is the start of a national tour of small theatres which will include Maidstone's Hazlitt Theatre and several other Kent dates.

Supporting the gentlemen are Motown trio Fancy 3, whom Lee describes as a sensational all-girl vocal group.

A Large Portion of Dave Lee is at The Gulbenkian Theatre, University of Kent, Canterbury, on Saturday, September 15. The show starts at 7.45pm and tickets, costing £14, can be booked by phoning the box office on 01227 769075.

Visit www.dave-lee.co.uk or www.gulbenkiantheatre.co.uk for further information.

HOBSON'S CHOICE

Until Friday, September 15
The Marlowe Theatre, Canterbury

CLASSIC English comedy Hobson's Choice comes to The Marlowe Theatre this week.

The show stars John Savident, best known as Coronation Street's eccentric Fred Elliott.

The play concerns the subjects of class and gender and is set in Salford in 1880.

A spokesman for the production said: "This production is of a story which remains as radical and relevant as ever.

"Obstinate Henry Horatio Hobson runs a successful bootmaker's shop and is a widower with a weakness for a drink.

"He is always trying to get the better of his three daughters and he wants a 'no-marriage' policy to avoid paying a dowry.

"But eldest daughter Maggie is having none of it and she starts to rebel – setting her sights on her father's chief bootmaker, shy Will Mossop."

Tickets are priced between £10-£19, with evening shows at 7.30pm and matinees on Thursday at 2.30pm.

For more details, visit www.marlowetheatre.com.

SPIRIT OF THE DANCE

Wednesday, October 10, Leas Cliff Hall, Folkestone

FOR one night only the hit dance troupe Spirit of the Dance will be bringing their fast-paced fusion of Irish folk, mixed with tango, flamenco and salsa to Folkestone's Leas Cliff Hall.

The sell-out show is celebrating its 10th anniversary this year and creator David King believes that, as well as top performers, he has a wealth of artistic talent in his production team. Spirit of the Dance has been seen by more than 30 million people in 15 countries. The longevity of the show, which sometimes has up to 10 separate groups performing around the world, can be attributed to the constantly evolving dance routines.

Tickets for the show are priced at £18.50 and £16.50, but concessions are available. For more information, phone 01303 228600, or visit www.leascliffhall.co.uk.

OVER THE RAINBOW: THE EVA CASSIDY STORY

Friday, October 15
Leas Cliff Hall, Folkestone

ONE of the 20th century's most celebrated singers will be remembered next month when the Leas Cliff Hall stages Over The Rainbow: The Eva Cassidy Story.

Starring Faye Tozer, from pop band Steps, as Eva, the musical features more than 25 classic songs, including Fields of Gold, Songbird and Over the Rainbow.

The show, which has sold across the UK, pays heartfelt homage to a true artist who was not interested in fame and fortune, but wanted nothing more than to create beautiful music.

More than a life story – this is a performance for anyone who has lost someone they love.

Tickets for Over The Rainbow are priced at £17.50 (concessions available). For more information, phone 01303 228600, or visit www.leascliffhall.co.uk.

DOVER LEISURE

Getting your family to wheel away the hours

THE increasingly popular pastime of roller disco is coming to the Dover area this month.

Every Sunday, Atlantis Entertainments will be in Sandwich at the sports centre between midday and 1.30pm.

The action will then move to Dover sports centre, where there will be sessions from 4pm-5.30pm.

Organiser Roger Bean said: "We are aiming to attract families to the activity, which is great fun and a good way to stay healthy. We will be playing a variety of music – all of which is good to rollerskate to.

"Of course, if we get requests we will do our best to play them. Roller disco is a growing sport and we are excited to bring it to east Kent. We can also offer advice and help to newcomers and hire out the necessary equipment."

The sessions will take place throughout the autumn.

If music be the food of love, it's the place to be

BILL BARNACLE and Ian Shawcross will lead three hours of jazz on Saturday, September 15, at Pencester Gardens in Dover. After the jazz fest, local bands and artists will be performing for the Jazz'n'Jam Boree, which has two stages and runs from 10am-6pm.

A cutting-edge display

THE Deal and District Flower Club will be holding a free demonstration of the art, entitled It's A Snip, at The Cleary Hall in Deal at 7.30pm on Thursday, September 20.

Members' admission is free and tickets cost £4 for non-members.

One-day conference is ready to dish the dirt

THE subject of Kent's history, from the Bronze Age to the Reformation, will come under the microscope at a one-day conference organised by the county's archaeological groups.

Tickets cost £10 for the event, which starts at 9.30am on Saturday, September 15, at the University of Kent in Canterbury. For further details, visit www.kentarchaeology.org.uk.

VIEW THIS CLIP ON
yourdover.co.uk
Your LOCAL TV ONLINE

Watch Kent rocker Ben Mills prove why he's got the X Factor.

Dover

from £29*

Calais

Do something different and pop over to Calais in the afternoon and do a spot of shopping or eating out.

Return by midday the next day.

Our day trip sailings are a relaxing affair, enjoy tax free shopping and continental restaurants onboard your crossing. Take advantage of the great savings to be made on a wide range of wines, beers, spirits, perfumes and cosmetics, along with superb gift ideas in our onboard shop.

SeaFrance don't just cross the Channel, we offer so much more in between. For fares and accommodation, visit our website.

seafrance.com
0871 663 2541
Enter or quote: KOS4

*Day trip fare valid for a car & up to 5 people. Telephone supplement applies. Book and pay by 27 Sept, travel by 31 December 2007. Subject to promotional space, restricted sailing times & availability. Fare is non-refundable. Amendment fees will apply. Includes all possible taxes/surcharges. Fare may be withdrawn without prior notice. Full terms & conditions are available on request.

Telephone advertising: 01303 817110
Email advertising@kosmedia.co.uk

yourcinema

ON GENERAL RELEASE

EASTERN PROMISES

David Cronenberg's new film is a tale of a ruthless man (Viggo Mortensen) who is part of one of London's most notorious crime families. But his life changes when he crosses paths with a midwife (Naomi Watts). The film reunites Mortensen with Cronenberg after the 2005 A History of Violence. Released on Friday, September 14.

SUPERBAD

Think you're bad? Not as bad as this pair off to high school hoping to make it with the girls. Teen movie Superbad has been described as funnier, more subversive and, crucially, more genuine than American Pie or any of its sequels. It's sweet, it's funny and it's established a load of new talent. In cinemas from Friday, September 14.

SHOOT 'EM UP

In Shoot 'Em Up, Clive Owen plays a British nanny – and he's dangerous. Well, that's what he claims in this epic film of gunplay based on John Woo's Hard Boiled classic. Take lots of guns, one man and a baby, and toss together until well and truly mixed up. Released on Friday, September 14.

'I'm not in it for the fame'

■ BY **EILEEN CONDON**

HE'S the toast of Hollywood thanks to acclaimed movies such as The Last King of Scotland and the Chronicles of Narnia – and he's starring in the new film Atonement alongside Keira Knightley.

But you won't find actor James McAvoy chasing the LA limelight.

The actor says he has a "pathological hatred" of celebrity culture and would run a mile rather than be photographed with the likes of Paris Hilton.

"We're so obsessed with celebrity and it's terrifying – I just don't care about who's wearing what or the nightclub you stumble out of," he said.

However, if anyone does have a right to hit the Hollywood party scene, it's McAvoy. He's got a lot to celebrate. At just 28 he's risen rapidly from virtual unknown to one of the movie world's hottest talents.

After making his name in the Channel 4 comedy drama Shameless, he progressed to the big screen in hit films such as Starter For Ten, Becoming Jane and The Last King Of Scotland, for which he won a Bafta.

Not surprisingly, the down-to-earth star is relishing every bit of his new-found status as Tinseltown's golden boy.

"It's really, really nice to be working," he said. "That's the way I've always looked at it. It's always about the work.

"I'm very lucky that fantastic scripts have come up – you don't get them every day. I've loved the fact I've been able to do such a range of different things.

"I always wanted to do an 80s comedy and Starter For Ten came along and Last King Of Scotland was a different trip again. I've just appreciated the variety."

The Glasgow-born star insists he's not about to take any of it for granted, though.

"You just say 'Thanks very much for this work' and hope that it continues, because it can all disappear as soon as it appears," he said. "You can't really count your chickens, but you can be really grateful."

McAvoy, who now lives in north London, says his latest movie Atonement also helped him to rediscover his joy for acting.

Based on the acclaimed book by Ian McEwan, the film stars James as Robbie Turner, an idealistic young man whose world is turned upside down when a 13-year-old childhood friend (Romola Garai) makes false accusations against him.

Set against the backdrop of World War Two, and filmed on location in Shropshire and Redcar, the movie also stars Vanessa Redgrave and looks like being another sure-fire hit for McAvoy.

McEwan has already heaped praise on the young star, and McAvoy himself says the film has been the highlight of his career so far.

"It was just deadly," he said gleefully. "It's definitely been the finest acting experience of my career. I loved the character of Robbie. He has empathy for everyone and forgiveness for everyone. Then something terrible happens to him and his world view changes from the most positive kind to a negative kind.

"He ends up fighting a bigger war than the one going on around him. He's fighting a war for his soul."

But though we'll be seeing a lot more of the talented star, you can guarantee it won't be on the party scene.

"I'm only doing my job. I'm absolutely not in it for the fame," he said. "Who I am isn't important. What I do is."

ATONEMENT
Certificate 15

VIEW THIS PREVIEW

yourkenttv.co.uk

GROUNDED: James McAvoy won't let fame affect him

YOU CAN WATCH ANY OF THESE FILM PREVIEWS AND GET DETAILS OF THE LATEST MOVIES BY LOGGING ON @ yourkenttv.co.uk

Skate ware
Foot ware
Surf ware
Fashion ware
Accessories
tee shirts, trainers, hoodies & sweats
boards, trucks, bearings & wheels
plus other skating accessories
Wrekless now stocks over 70 different types of boards
animal - o'neill - quiksilver - roxy - dc - vans - etnies - america
oakley - volcom - atticus - alpine stars - buffs - fox - e's
Wrekless Lifestyle Clothing
11 High Street - Ashford T 01233 635999
See our online shop at yourkenttv.co.uk
Mon - Sat 9.30am - 5.30pm
Gift vouchers available

Installing Quality Bathrooms For Over 40 Years
Visit Our Fantastic Showroom Offering a Wide Choice of Traditional & Contemporary Bathrooms
SPECIAL OFFERS THROUGHOUT THE STORE
• Bathrooms • Wet Rooms • Steam Rooms
• Showers • Mirrors • Cabinets
• Ceramic Tiles • Accessories • Natural Stone Products
Design & Installation or Supply Only
COMPLETE BATHROOMS S.E. LTD
01227 282555
www.completebathroomsltd.com
email: contactcompletebathrooms@yahoo.co.uk
Showroom at
Unit 61, John Wilson Bus. Pk., Harvey Drive,
Chestfield, Whitstable, Kent

yourgetaways

A trip to India's smallest state

BY **GEORGINA RODGERS**

HURTLING along in our clapped-out 4x4 vehicle in the oppressive heat of the mid-morning sun, we swerve suddenly to avoid yet another wandering cow.

In Goa there are no road markings, few traffic lights and seemingly no right of way. The same rules, it seems, apply to the hordes of stray animals that appear only too happy to take a midday nap in the middle of the road.

Sweat clings to my forehead and I am trying hard to not think about the delicious rogan josh that I devoured the night before.

It seems like we have been travelling for days – in fact, checking my watch I realise it has only been two hours – but Goa's bumpy roads make even the shortest of journeys a bit of an ordeal.

As we emerge from an overgrown track, I realise the car journey was worth every minute. Before us stretch miles of golden sand as far as we can see. Palm trees reach up for the sky and the only noise we can hear is the sound of the Arabian Sea as it crashes rhythmically against the beach.

Most of our holiday was spent just lapping up the sun, swimming in the sea, eating delicious home-cooked food and aiming for complete relaxation. It wasn't hard – it was the perfect respite after leaving the damp UK behind.

The best time to visit India's smallest state is between the end of October and the end of April, after which it becomes very humid and the monsoon rages. There is virtually no rain at all during the winter months and temperatures hit around 30ºC every day.

FAR FROM THE MADDING CROWD: Goa's beaches are among the finest in the world and well worth a visit

Relaxing on beautiful beaches has always been Goa's main attraction – and given that the state boasts 100km of coast, there are plenty of deserted locations from Morjim and Aswem in the north to Vagator in the south.

For a busier sunbathing experience, head north to the bustling centres of Baga and Calangute, where you can bag yourself a bargain in one of many beachside shacks selling an array of jewellery, clothing and woodwork.

In fact, it is very hard to spend money here – you can satisfy your taste buds with a three-course meal for as little as £5, a large beer costs about 80 pence and you can even bag a made-to-measure silk shirt for £10. Getting around is also cheap and easy, with shorter taxi journeys costing as little as 50 pence.

For foodies everywhere, dining in Goa is an absolute delight combining a range of Indian, tandoori and seafood dishes.

The curries were full of distinctive flavours – spicy, but not too hot and never too heavy, like English versions.

If animals are your passion, then a trip to Goa isn't complete without an elephant ride. We spent two days in Shanti, a tiny hamlet within the Bhagwan Mahavir Wildlife Sanctuary, surrounded by natural beauty.

On the first day we were lucky enough to ride a very friendly elephant into a river, where we sat on her back as she sprayed us with cool water. Her reward? Bunches of tasty bananas bought from a local market, followed by a coconut scrub of her leathery skin as she relaxed in the cooling waters.

Away from the towns and villages, Goa has some stunning scenery and much of it is still untouched by mass tourism.

As we watched the sun rise up over the hills I knew I'd definitely be back.

FACT FILE:

Time difference	+Five hours (GMT)
Capital	Panaji (or Panjim)
Largest city	Vasco
Population	1,400,000
Currency	Rupee (82R = £1)
Religion	65% Hindi 30% Christian
Climate	Tropical

History

Colonised by the Portuguese more than 400 years ago, Goa was absorbed into India in 1961, becoming a fully fledged state of the republic in 1987. However, it is still the most Westernised part of India, with period churches a prominent feature of the landscape. Its mixture of sun, sea and sand saw the state become a hippy haven in the 1960s and it still retains an element of the counter culture. However, the state is now also a popular package holiday destination.

Culture

The people of Goa call themselves Goans and are proud of their homeland. Legends from Hindu mythology credit Lord Parshuram – an incarnation of the god Vishnu – with its creation. Staple food in the state is fish and rice, but some dishes retain a Portuguese influence. Mackerel, crab and lobster are particularly popular and beer is readily available. English is widely spoken, as is the local state language of Konkani and the national Hindi tongue.

TAKE A LOOK AT TOURISM IN INDIA @yourkenttv.co.uk

YOU CAN SEE FILM CLIPS OF SOME OF THE WORLD'S MOST EXCITING HOLIDAYS ON OUR LEISURE CHANNEL @yourkenttv.co.uk

Our Lukin Restaurant

is open daily to non-residents from 6.30pm to 9pm and 12.30pm till 2pm on Sundays. Bar snacks are available in the Terrace Bar, Garden or Saltwood Lounge with its superb sea views.
The Lukin Restaurant is also available for a private functions, weddings and parties at very competitive rates.

NEW A La Carte Menu
Also new wine list
Kitchen under new guidance of new Italian Chef Antonio
FAB £5 FRIDAY
Only £5 per person for a 1 course lunch in the Lukin Restaurant
Why not follow lunch by tea or coffee in our lounge overlooking the sea.
Pre-booking is advisable

Sunday Roast available all year round
Vegetarian options available

Standing proudly on the seafront of the picturesque Cinque port of Hythe, Best western Stade Court has been welcoming guests to this corner of Kent for business and pleasure since 1939. Best Western Stade Court is the ideal retreat for those who prefer a small hotel with a more intimate atmosphere. Comfort is assured in our well equipped bedrooms and dining is a most enjoyable experience. Excellently located close to the national motorway network, Channel tunnel and Dover port.

BEST WESTERN STADE COURT HOTEL

West Parade, Hythe, Kent CT21 6DT
Tel: 01303 268263 Fax: 01303 261803
Email: stadecourt@bestwestern.co.uk
www.bw-stadecourt.co.uk www.stadecourthotel.co.uk

Best Western – THE WORLD'S LARGEST HOTEL CHAIN

The New Inn
2 Delf Street • Sandwich • Tel: 01304 612335 • www.newinn-sandwich.co.uk

Great en-suite rooms

Take advantage of our "Two By Two" weekend special at the New Inn with its superbly appointed refurbished en suite rooms.

Two people sharing, staying Saturday and Sunday nights £125 including full English breakfast.

Fine food

Home-cooked food is our speciality served 7am-8pm daily.

Breakfast specials £3.95 served from 7am-11am.

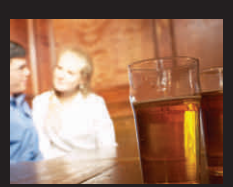

STYLE

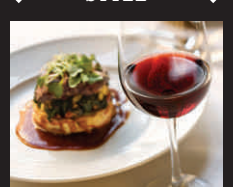

STANDARDS

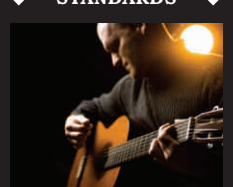

SERVICE

Live music

Every Tuesday and Thursday evenings

Thursday 13 September Denny & Paul

Tuesday 18 September Blue Country

Thursday 20 September Sam Spade

Tuesday 25 September One Love

Thursday 27 September Rich Phillips

THORLEY TAVERNS PUBS, CLUBS & FOOD

Telephone advertising: 01303 817110
Email advertising@kosmedia.co.uk

yourtimeout

SPOT THE DIFFERENCE No1

Can you spot the five differences between these two pictures of Alex Gerrard, wife of Liverpool and England footballer Steven Gerrard?

Answers to all of this week's timeout questions are on our new local newspaper website – plus they will be printed in next week's newspaper

CROSSWORD No1

SPONSORED BY WATERSTONE'S

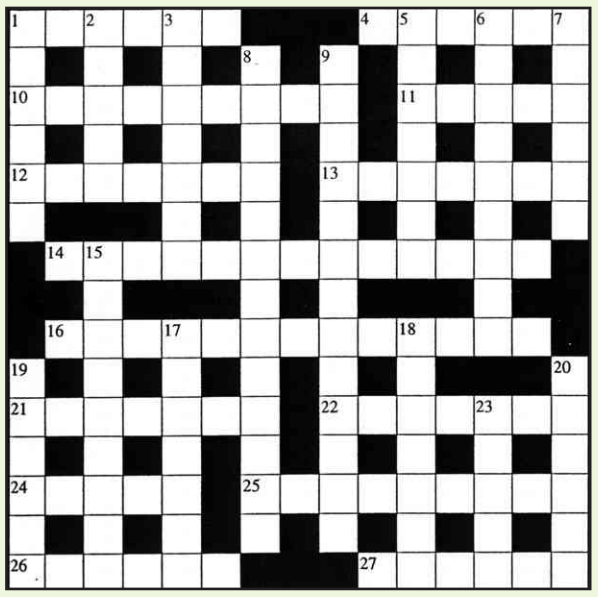

SCRIBBLE HERE

CRYPTIC CLUES

ACROSS

1 Back payment (6)
4 Inexpensive financial statement (6)
10 Impoverished duettist performed with little energy (9)
11 Enter new small wooden articles (5)
12 Room, it's been turned round for the player (7)
13 Hot line? (7)
14 Grave crime (4-9)
16 Force to retire, but leave in the field (3,3,2,5)
21 To that place some got here together (7)
22 Imagine having drink attitude (7)
24 More, only a single (5)
25 Nutritious sort of Latin meal (9)
26 Insect can get off the ground (6)
27 Lack of something expensive, unfinished article (6)

DOWN

1 Slim engineers of the French church (6)
2 Herb's name! (5)
3 College trio (7)
5 In the account Ruth told a lie (7)
6 Regards steering disaster, gang leader gets involved (9)
7 Occupation by less than a dozen on the river (6)
8 Undertaking to employ people in various countries (13)
9 Sent to say one's contribution cannot be accepted (9,4)
15 Tune Polly composed in a rich way (9)
17 More than a couple of pounds for a smock (7)
18 Fed up? (7)
19 Small river,s constant flow (6)
20 Walt, he could produce riches (6)
23 Meandering route is on target (5)

QUICK CLUES

ACROSS

1 Single out (6)
4 Big Ben (anag.) (6)
10 Excrescence (9)
11 Boxed (5)
12 Woven material (7)
13 Aircraft body (7)
14 Tell all (5,3,5)
16 Famous road in Edinburgh (7,6)
21 Canadian city (7)
22 Edible stalk (7)
24 Settle (3,2)
25 Runner at Newmarket eg (9)
26 Fence (6)
27 Ring-road (6)

DOWN

1 Glossy (6)
2 Milky sap (5)
3 Hearty (7)
5 Bike (7)
6 Impudence (9)
7 Tagged (anag.) (6)
8 Win everything (5,3,5)
9 Astonished (13)
15 Representation (9)
17 Skittle (7)
18 Approximately (7)
19 Remain out of bed (4,2)
20 Mother superior (6)
23 Heart artery (5)

QUICK SOLUTIONS No1

ACROSS: 1 Select, 4 Ebbing, 10 Outgrowth, 11 Cased, 12 Textile, 13 Nacelle, 14 Spill the beans, 16 Princes Street, 21 Toronto, 22 Rhubarb, 24 Pay up, 25 Racehorse, 26 Paling, 27 Bypass.

DOWN: 1 Smooth, 2 Latex, 3 Cordial, 5 Bicycle, 6 Insolence, 7 Gadget, 8 Sweep the board, 9 Thunderstruck, 15 Portrayal, 17 Ninepin, 18 Roughly, 19 Stop up, 20 Abbess, 23 Aorta.

"developing confidence and individual talents"

DOVER COLLEGE is an independent day and boarding school for girls and boys aged 4 to 18 years old. The school is dynamic and small enough - 350 pupils - to provide a disciplined and caring environment with small class sizes giving pupils the opportunity to fulfil their potential within a friendly community.

- Large choice of subjects and activities including sports, drama, music, psychology...
- Soft-play area for little ones, music from Reception and fun French from Year 1
- 100% pass rate into Grammar Schools
- 100% pass rate at A level with over 98% going to universities
- Minibuses: Ashford, Bridge, Deal, Folkestone, Hawkinge and Sandwich areas
- Scholarships available for Years 7, 9 and 12

TO GET A PROSPECTUS CONTACT:

12th Century setting... 21st Century education

Dover COLLEGE
co-educational school for children aged 4-18

Effingham Crescent
Dover, Kent CT17 9RH
T: 01304 205 969
F: 01304 242208
E: gaelle@dovercollege.org.uk
www.dovercollege.org.uk

Add a contemporary & stylish look to your kitchen

Kitchen glass splashbacks are without doubt possibly the finest addition to any kitchen design. Not only do glass splashbacks offer an exquisite look they are also incredibly practical and hygienic. They can be fabricated in virtually any colour imaginable.

GLASS LOGISTICS | Incorporating Clark Glass Wholesale
Units 4-5 City Business Park, Marshwood Close, Canterbury
Tel: 0800 0434884
www.glasslogistics.co.uk - info@glasslogistics.co.uk

YOUR WEEK'S HOROSCOPE BY RUSSELL GRANT

AQUARIUS
(Jan 21 – Feb 19)

A loving relationship stirs up all sorts of dramas this week. You've always been very certain about your values, but there's something about your other half that shatters confidence. A childish outburst only adds to your dismay. It's been a long time since you've felt this emotional. Maybe that's a good thing. Love forces you to operate on instinct.

PISCES
(Feb 20 – Mar 20)

Working with a friend or partner reveals some hitches in your relationship. You may not be able to contain your anger and it's possible that things will never be the same. Be prepared to face the future on your own. If you do manage to stay together, things need to change. For one thing, you've got to stop burying your feelings beneath a polite veneer.

ARIES
(Mar 21 – Apr 20)

A physical injury could be a blessing in disguise. Don't despair if you're forced to change your daily routine in order to heal. Slowing down may be more important than staying in tip-top condition. At times, you will be frustrated that you can't do as much as you'd like. This is also a good time to take up a spiritual practice or study.

TAURUS
(Apr 21 – May 21)

The arrival of a child or lover in your life could result in quite a few upsets. Maybe you don't have sufficient funds or friends won't approve of your amour. Whatever the source of irritation, you need to take a deep breath and assess the situation rationally. It may be necessary to throw time honoured beliefs out the window and try something new.

GEMINI
(May 22 – Jun 22)

A new living arrangement may be imposed on you quite suddenly. It's possible you'll have to find another place or move out of your home temporarily. Although the initial blow will be shocking, you'll gradually come to appreciate the change. Getting a little distance from an oppressive relative or roommate will free you to become more organised.

CANCER
(Jun 23 – Jul 23)

You may have to learn a subject by being thrown into an unfamiliar setting. Although an authoritarian expert will probably get on your nerves you would be wise to listen to their advice. There maybe something about this person that makes you angry. Whatever the your frustration, you need to overcome it for the sake of something bigger.

LEO
(July 24 – Aug 23)

A new source of income could be coming your way soon, but you're not sure if you really want this money. There seem to be lots of strings attached. You may be enlisted to collect debts or call in a loan. While it pains you to go to these lengths, it is important to get what you are owed. Don't let your generosity undermine your own financial security.

VIRGO
(Aug 24 – Sep 23)

You're about to undergo a profound personal transformation, and it won't be easy. It's possible a partner or relative makes a remark about your appearance that really stings. If you've gained a lot of weight or have neglected your looks, you need to turn things around. Granted, you'll have to make some painful sacrifices.

LIBRA
(Sep 24 – Oct 23)

Breaking away from public life may be the only way to heal your broken heart. It's simply too painful to go to the places you visited with a former lover or friend. The positive thing to come out of this situation is a new appreciation for solitary pleasures. Now it's time to turn inward and discover your hidden depths.

SCORPIO
(Oct 24 – Nov 22)

You could be thrust into a group of unfamiliar people, which is really disorienting. These people hold beliefs that seem to be the opposite of yours. To add insult to injury, they seem to want to delve into your private life. Before you lash out against these folks, consider how they could ultimately benefit you. Learn to grin and bear their idiosyncrasies.

SAGITTARIUS
(Nov 23 – Dec 21)

You may be called to account for something you have done that's really irritated a relative or partner. Although you hate being forced to defend yourself that is just what you have to do. Be ready to admit your mistakes. This week marks an important turning point with regard to your reputation. Take responsibility for your actions.

CAPRICORN
(Dec 22 – Jan 20)

Others may mock your awkwardness, but don't let that deter you from making the best of a difficult situation. You'll eventually win their admiration by holding your head high. A shocking bit of news could reach you, but try not to jump to conclusions. Keep your distance from an overly aggressive colleague who wants to impose their will on you.

TO FIND OUT MORE ABOUT WHAT THE STARS HAVE IN STORE FOR YOU CALL RUSSELL ON:

- **Aries** 09067-531752
- **Taurus** 09067-531753
- **Gemini** 09067-531754
- **Cancer** 09067-531755
- **Leo** 09067-531756
- **Virgo** 09067-531757
- **Libra** 09067-531758
- **Scorpio** 09067-531759
- **Sagittarius** 09067-531760
- **Capricorn** 09067-531761
- **Aquarius** 09067-531762
- **Pisces** 09067-531763

Calls cost 75p per minute. Service provided by g8wave London N7

SUDOKU No1

Fill the grid so that every column, every row and every 3x3 box contains the digits 1 to 9

EASY

	5	3		9		8	4	
	6		8		4	7	1	
8	4				7		9	
		7	4		8		5	1
4	1		6		5	9		
	3		7				2	9
	7	6	5		2		3	
	2	4		1		6	7	

MEDIUM

	9		7					
			2	8				7
4						1	6	
5			9					
7		4				3		2
					8			5
	6	2						3
8				1	9			
					2		5	

HARD

6				9	5			
7	4		2	6				
		9				6		
	1				2			5
3		8				2		7
4			5				6	
		7				4		
				5	1		8	9
			7	8				3

SCRIBBLE HERE

Telephone advertising: 01303 817110
Email advertising@kosmedia.co.uk

yourtelevision

PICK OF THE WEEKEND

BBC one

SATURDAY: CASUALTY (8.05pm): With the hospital still reeling from the effects of the recent bomb blast, Nathan's daughter's life and Guppy's career hang in the balance. New doctor Adam arrives and turns some heads.
SUNDAY: 14 UP 2000 (7pm): Occasional documentary series charting the progress of a group of children in 21st century Britain..

BBC TWO

SATURDAY: CHINA'S TERRACOTTA ARMY (8pm): Dan Snow follows the making of the British Museum's biggest exhibition in a generation and tells the story of its subject, the First Emperor of China.
SUNDAY: RAY MEARS' WILD FOOD (7pm): Ray Mears embarks on a voyage of discovery into the foods of Britain's Stone Age – in Australia..

itv

SATURDAY: PARKINSON (10:35pm): Michael Parkinson returns with the final series of his chat show. Joining him are David Frost, Michael Palin and actress Diana Rigg. Annie Lennox provides the music.
SUNDAY: HELL'S KITCHEN (9pm): Angus Deayton presents another update from the restaurant ahead of tomorrow's final.

4

SATURDAY: BETFAIR TURBO TENNIS (4.10pm): Forget strawberries and cream. Forget deuces and net calls. Tim Henman, in one of his last appearances before his retirement.
SUNDAY: THE LORD OF THE RINGS: THE RETURN OF THE KING (6.30pm): Multi-Oscar-winning epic fantasy trilogy reaches its conclusion.

five

SATURDAY: BUILDING THE ULTIMATE (TECHNOLOGY) (11.30am): This programme reveals the fascinating technological journey of the jet fighter, from the Gloster Meteor to today's Eurofighter Typhoon.
SUNDAY: THE AGE OF INNOCENCE (6.05pm): Dramatic adaptation of Edith Wharton's Pulitzer Prize-winning novel based in 1870s New York society.

Hop on the fast-food express with Nigella

BY **ANDY WELCH**

"THIS new book is for everyone really," purrs Nigella Lawson, slightly contradicting the introduction of Nigella Express, which claims the recipes are for 'working mums'.

"Of course, it can be used by working mums, but it's good for people who haven't had much experience of cooking," she continues. "Or people who feel recipes are too intimidating for them, as well as those who are good cooks, but don't have the time.

"The recipes are as simple as 1-2-3, which is why I've numbered the methods in the book. 1, cut this, 2, add a little something, and 3, stir it and take it out of the pot; it's done."

Flicking through Nigella's new tome, she would appear to be totally right. Her recipe for classic dessert Eton Mess couldn't be simpler – "Just buy the meringues!" she laughs – while the roast poussin and sweet potato dish, from the glossy picture in the book at least, looks like a delicious new take on an old classic and can be made in just over half an hour.

"That's just a fast version of my mother's roast chicken and roast potatoes, only poussins don't take as long to cook."

The recipe appeared in the first episode of the accompanying BBC Two series, being shown on Mondays, and embodies the message Nigella is trying to get across.

"I'm not taking dishes that should be lovingly cooked for four hours and creating a 30-minute way of doing it," she says. "I'm saying if you don't have enough time to cook a pork shoulder, cook a pork chop instead and I'll show a way to make that equally delicious in the time you have.

"There are such bad connotations of convenience food," she continues, without stopping for breath. "There's one school of thought that seems to think if you haven't spent hours slaving away, it's not worth it. That's certainly not the school of thought I adhere to.

"I don't believe cooking is about suffering. I'm simply trying to show that good food can be cooked quickly, like my quick chicken stew, or Curry-in-a-Hurry."

"The whole point of this book is proving there isn't just one way to make your life easier, sometimes you want something that you can knock together in 15 minutes after buying the ingredients on your lunch hour or on the way home from work.

"Other times you want to be allowed to sprawl in front of the TV or help your children with their homework, or whatever it is you have on at the weekend, and let the oven take the strain and do the cooking that way."

The new TV series shows the curvaceous cook demonstrate how to make selected concoctions from the book. It's Nigella's fourth to date and her first full series for the BBC. Her three-part festive special last Christmas marked her move over from Channel 4, who had broadcast two runs and a seasonal edition of Nigella Bites, as well as follow-up Forever Summer.

"I'm looking forward to it being on, but there's always a moment of apprehension and excitement. I just hope it does well," she says coyly, before revealing the more self-conscious side to her character, which seems slightly at odds to the talented, confident and, let's face it, beautiful lady we know so well from her TV appearances.

"I don't like looking at myself, so I never watch a finished series. I have shown it to my husband and children, who thought it was great, and my agent loved it. I've got my own little focus group, and the people who know me and love me don't think I've made a fool of myself.

"I'm excited about many of the recipes. I really want people to try them at home because they can make people's lives easier, so you'll be able to spot the slightly evangelical ring to my voice when I talk about them."

QUICK AND EASY: Domestic goddess Nigela Lawson

NIGELA EXPRESS – BBC2
8.30pm, Monday

*Car and up to 9 people. Full terms and conditions apply.

yourmusic

IF you make or simply love music, then the new broadband TV service yourkenttv.co.uk is for you.

Whether you are an established group with a recording contract, someone just starting out, or a devoted fan keen to promote your favourite act, we are giving you the chance to broadcast Kent's music to the world.

We want your video, whether it's been recorded to go with a new single, or footage of you playing live. You have the chance to tell people where you're playing next and let our broadband TV audience see you in action.

To upload your video, simply go to www.yourkenttv.co.uk/community/signup.aspx and follow the instructions.

Reach the world with our new TV service

LIVE AND LOUD

IF YOU WOULD LIKE TO SEE YOUR BAND ON THIS PAGE OR HAVE A GIG YOU WOULD LIKE TO LIST, LOG ON @ yourkenttv.co.uk AND FOLLOW THE INSTRUCTIONS **LOCAL TV ONLINE**

PETE MOLINARI: FOLK and blues star Pete Molinari has come a long way since being discovered by cult rocker Billy Childish.

The talented singer/songwriter has become a regular fixture on the intimate Medway circuit, played established acoustic clubs in London and even spent an 18-month stint in New York, performing in the same venues once graced by such folk and blues greats as Woody Guthrie and Bob Dylan.

His choice of instruments – guitar and harmonica – has drawn a lazy comparison with Dylan, but Molinari's soft, touching and seemingly effortless work stands out on its own, according to his many fans.

Molinari plays in London at the Health and Happiness at the Social night, in Little Portland Street, near Oxford Circus, on Tuesday, September 18.

Pete Molinari will feature on yourkenttv.co.uk – go there to upload your band's video.

YES! METRO: INSPIRED by the likes of Interpol, Minus The Bear and The Flaming Lips, 16-year-old Shaun Galvin from Canterbury is Yes! Metro.

Peddling his own brand of riffy geek rock and performing with just a laptop computer and voicebox for company, Yes! Metro shuns the emo scene adopted by so many of his peers, clearly making his priority music rather than fashion.

It's obvious that Yes! Metro looks like one to watch in the future and is fast building an online following on Myspace.

Say yes to Yes! Metro and catch Galvin playing at Canterbury's Orange Street Music Club on Saturday, October 6, as part of its Oxjam night.

Yes! Metro will feature on yourkenttv.co.uk – go there to upload your band's video.

ONE DAY ELLIOTT: MIXING versatility with their own unique sound has proved the key to success for One Day Elliott.

The four-piece rock band from Maidstone have just returned from their second triumphant US tour.

In the UK, One Day Elliott have appeared on the same bill as big acts such as The Fall, Hundred Reasons and Jesse James, and album sales now total more than 5,500. Having been brought to national attention with airplay on Radio One's Lock Up Show, the band certainly appear on their way up.

Vocalist and principal songwriter Paul Richards claims that having influences as diverse as Led Zeppelin and Green Day has helped the band find their own voice. "We all love rock but listen to different styles," he said.

One Day Elliot will feature on yourkenttv.co.uk – go there to upload your band's video.

EMPTY PLATE PRODUCTIONS ARE PROUD TO PRESENT
A LARGE PORTION OF
DAVE LEE
THE COMEDY LEGEND
SATURDAY 15TH September 2007, Showtime 7.45pm

WITH HIS NEW BAND
THE BEWILDERED GENTLEMEN
PLUS SPECIAL GUESTS THE SENSATIONAL GIRL VOCAL GROUP
FANCY 3
GARRY BUSHELL no 1 TV CRITIC SAYS
"DAVE LEE is Britian's top heavy weight comedian, this show should not be missed unless you have a dental appointment"

THE GULBENKIAN THEATRE
All tickets £14 FROM THE THEATRE BOX OFFICE
BOOKING OFFICE 01227 769075
www.gulbenkiantheatre.co.uk www.dave-lee.co.uk
GULBENKIAN THEATRE, UNIVERSITY OF KENT AT CANTERBURY

"Will SureSlim help me correct my metabolism so that I will lose weight quickly, safely and permanently?"

SureWill

The scientific approach to weight and wellness

SureSlim gives you an individual program that is based on a medical analysis of your body, your medical history, food preferences, allergies and lifestyle – no 'one size fits all' approaches, no guesswork, no gimmicks. We tailor a scientifically balanced eating plan to stimulate your metabolism and get you looking and feeling better, faster.

Lose those extra kilos for life. Drop the dress size you promised yourself. Kick start your life!

Plus, with regular one-on-one private consultations you'll always have someone to motivate you, support you and pave the way. **Sure**Slim empowers you to achieve and maintain your target weight – once and for all!

Call **SureSlim** Folkestone the weight and wellness specialists, today on **01303 856128**.

Ingles Manor, Castle Hill Avenue
Folkestone CT20 2RD
T: 01303 856128
E: folkestone@sureslimuk.com

One-to-one attention!
I don't feel tired or lethargic anymore!

Before I was introduced to SureSlim, I had tried other diets which really didn't work for me, I was left feeling miserable, fed up of being the size I was and fed up of being on my own.

My life was being affected by my weight: relationships, day to day life and not being able to control my weight, so I decided to contact SureSlim.

My consultant explained everything, the diet, the foods, the seeds, the times to eat etc, and so I took the plunge. What I really liked and what convinced me to join, was the one-to-one attention and the whole programme gave me structure and discipline. I also knew SureSlim were always at the end of the phone!

All very different from the other diet clubs I had tried.

During the first week, I had to detox but I had no ill effects at all. I started to enjoy the foods I was allowed and realised that I was eating properly for the first time in ages. I lost 10lbs in the first week!

I have continued to lose weight and have gone from 397lbs to 184lbs, that's 28 stone to 13 stone!

Since losing the weight I can now buy clothes from 'normal' shops and I don't stand out anymore because of my weight – I blend in with other people.

I've had such a good response from friends and family and I feel so much more confident, healthy and happy in all situations. I now swim regularly and can walk up the stairs without getting out of breath. The more weight I lost, the better my blood pressure readings and cholesterol levels became. I have now come off all the medication I was on and I don't feel tired or lethargic any more and best of all, I have a prolonged life expectancy.

There is not a word in the English language which can describe the way I feel now!!

Call your SureSlim Clinic today on 01303 856128.

SureSlim SureWorks
www.sureslimuk.com

SureSlim®
WELLNESS CLINIC

www.people2people.co.uk/kos.asp

yourkentdating

LOOKING FOR ROMANCE? NEW PEOPLE JOIN ALL THE TIME... AND IT'S FREE!

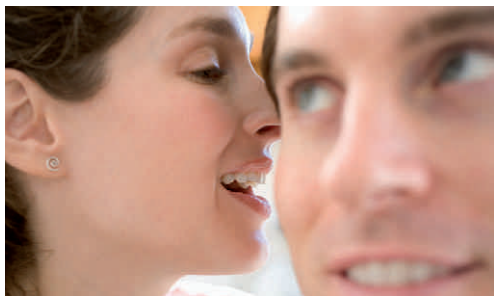

FREE-AD placement, call:
0808 156 5339

COLLECT your messages:
0906 550 4335

REPLY to an ad, call:
0905 211 0651

REPLY by Text

You can choose to text the member's 6-digit box number followed by a space, then your message (max of 160 characters) and send to 82947. e.g. 654321 Hi my name is... Normal network rates apply to send messages. Successfully forwarded messages cost 60p per message.

BROWSE and listen line:
0906 753 3093

HELP required with service?
0871 220 9205

Live assistance, 2pm-6pm. Mon to Fri | Email: louise@g8wave.co.uk

WOMEN'S SPOTLIGHT

LIVELY TIMES
Fun, outgoing, attractive female, 22, 5'1", size 10, green eyes, short hair, enjoys clubs, pubs, staying in, looking for a nice guy. Box 408399 T

IMAGINE
21 year old single mum, looking for a sensible, loving man, 22-30, to share cosy nights in and fun nights out, with GSOH. Box 912181 T P

BROWN EYED GIRL
Brunette lady, 23, 3 kids, 5ft3, likes pubs, clubs, looking for a man 5ft7+, with a medium build, long brown hair/eyes Box 428141 T

THE LOOK FOR LOVE
Adventurous female, 26, enjoys cinema, swimming, biking, WLTM someone special 20-30, to share things with. Box 428859 T

LOVE ME TENDER
Bubbly single mum, 25, 5'5", brown hair/green eyes, chef, likes cinema, clubbing, meals out, socialising, seeks caring male, 25-38, for a loving relationship. Ashford. Box 403593 T

REAL DEAL
Honest, sincere, caring, loving, shy lady with 1 child, various interests incl. music, cooking and meeting new people, WLTM genuine male for loving relationship. Box 926437 T

LOOKING FOR FUN GUY
Single mum, 33, 5'4", dark hair/blue eyes, enjoys staying in/going out and having a laugh, looking for male, for fun and maybe relationship. Box 416153 T

AFRICAN ADVENTURE
African lady, 33, brown eyes, likes socialising, music, pubs, cinema, seeks male for friendship and more. Box 413128 T

WATER BABE
Hi, I'm 34 years old, 5'6, brunette, I love having a laugh and socialising, also enjoy watersports and love wearing my wetsuit!!!! Folkestone area Box 906903 T P

ROMANCE IS ALIVE
Divorced, lively mum, 35, GSOH, I enjoy time with my family and friends, cinema, good food, beach walks, seeks male for honesty, love and romance. Box 813930 T P

LIFE CAN BE
Honest and caring woman, 35yrs old, enjoys pubs, cinema, theatre, and much more, seeks a kind, caring gentleman for friendship & romance. Box 428206 T

SEIZE THE DAY
Loving female, 36, 5ft4, brown hair, green eyes, likes socialising, staying in, seeks genuine male for friendship and more. Box 428666 T

NOT MUCH TO ASK FOR?
Professional lady, 36, single parent, seeks happy, honest, humourous guy, 34-42ish to enjoy life with. Love cinema, shows, walks and much more. Box 902664 T

See online for:

- **Success Stories**

Read or write your own Success Story. Our members have been keen to write about their stories and how they met - who knows, their stories may help you in your search! We are always glad to hear from you.

- **Increase your dating success**
Online, say more about yourself and your perfect partner with our extended profile, add extra photos to your profile, even change your ad's colour! It makes for a great dating advert that other people are bound to like!

- **Search at your leisure**
If you can't find who you're looking for on our page here, you will find so many more members online. Browse, read, hear and see members. Just go: **www.people2people.co.uk/kos.asp**

BUBBLY
Sweet, curvaceous girl, 25, enjoys clubbing, dining, cinema, hanging out, seeks honest, happy, fun guy for friendship, maybe more. Ashford. Box 909236 T P

SWEET GUY OF MINE
Recently separated female, 27, 5ft8, slim, blonde, green eyes, very easy-going & down-2-earth, seeks loving, mature guy to have fun with maybe more. Deal. Box 426559 T

TAKE A CHANCE ON ME
Attractive female, 28, 5'8", brown hair/blue eyes, enjoys the gym, cinema, dancing, seeking honest male, 26-38, with a GSOH, for friendship, possible LTR. Box 410494 T P

WITHOUT A TRACE?
Tracy 30, recently separated, enjoys going out, nights in, having fun, seeks male for friendship maybe more. Box 413958 T P

CURVACEOUS & VIVACIOUS!
Beautiful, black, curvy female, 30, WLTM honest, genuine man, for a relationship and maybe more. Folkestone. Box 408865 T

JUST A SIMPLE CALL
Happy go lucky female, 32, 5'8", medium/cuddly build, into most things in life, looking for friendship and maybe more. Kent Box 406412 T P

CANTERBURY TALE
Single mum of 2, 32, would like to meet someone, kind, caring and considerate, for nights in/out and cinema. Box 406670 T

RAMSGATE REVIVAL
Honest, single, outgoing female, 31, 5'11", loves to go out and stay in with good company, dvds etc, WLTM similar male, for friendship and more. Box 927816 T

LOVE IS ALL YOU NEED
Caring, loving, affectionate female, 30, 5'2", blonde, likes walking, horse riding, animals, seeks affectionate male, 30-40, for lasting, loving relationship. Box 384013 T

DRIVE ME CRAZY
Creative, happy, loving female, 32, 5ft, blonde/blue eyes, seeks kind, warm, sincere, patient male, with a car, to share my life with. Box 392354 T

THE FULL TREATMENT
36yr old nurse, enjoys fun and laughter, travel, nights in/out, music, dancing, reading, theatre. Seeking man for company, maybe more. East Kent Box 912176 T P

FUTURE PERFECT
38yr old lively, down 2 earth female, GSOH, enjoy all life's pleasures, looking for fun times and maybe more. Box 920397 T P

THE WIT TO WOO!
Kent female, 39, 5'7", dark eyes, GSOH, no ties, likes cosy nights in, socialising, country pubs, cinema, seeks loyal, caring male, for friendship & more. Box 152862 T

NEVER SAY NEVER
Decent 36yr old female, medium build, fair hair, 5'6", likes cinema, eating & having fun, seeks like-minded male, 36-40, for friendship first. Box 739664 T

FUN AND LAUGHS
Hi, I'm Joan, 39, 5'8", slim/med build, brown hair, green eyes, looking for male, with GSOH, for good times. Box 424732 T

ROMANCE IN THE AIR?
Honest, tactile woman, 40, romantic and hard working. I'm a single parent, hard-working and enjoy walks, dining out, good wine, and conversation. WLTM similar male. Box 423953 T

BRING ME SUNSHINE
Easygoing, GSOH, outgoing easygoing friendly single Mum, not much time for fun, enjoys films, music, motorbikes, history, visiting places of interest, spiritual places. Box 833533 T P

SO MUCH TO GIVE, NO ONE TO GIVE IT TO
Friendly, easygoing, big beautiful woman. Hard-working single mum. Box 819714 T P

WHAT'S ON OFFER?
Dark haired, blue eyed lady, 42, looking for a fun man, with a nice physique. Likes everything in life, especially reading, nights in/out. Ashford Box 424006 T

CALLING ALL MEN!
Friendly lady, 42, young at heart, likes pubs and much more, looking for a honest, trustworthy man, who I can have a laugh with. Ashford. Box 424017 T

SOUND GOOD?
Young looking, assertive, fab looking babe, 43. I love to travel, have a great SOH. Seeking sincere, tactile sort of man for friendship, maybe more. Box 418352

WAITING FOR YOU
Looking for a prince to rescue this princess! Young looking, 43, with sexy eyes and dark long hair, very much in need of TLC! Box 904105 T P

A FINE ROMANCE
Pleasant female, 43, medium/large build, blue/green eyes, grown up children, beach walks, relaxing, reading, wining, seeks sincere male with GSOH, for LTR. Box 429071 T

RECIPE FOR ROMANCE
43yr old woman, with children. I'm a non-smoker, enjoy going out, enjoy, cooking, going out for meals, cosy nights. I'm fun-loving, looking for single male. Box 906859 T

STOP PRESS!
Friendly, N/S female, 44, medium build, long hair, WLTM N/S male. 44-55 for fun, laughter, possible relationship. Ramsgate. Box 903566 T

LOOKING FOR ZEST
Affectionate, tactile, 43yr old single mum. I love beach walks, good wine, and looking for a guy to add the zest back into my life! Box 418593 T

MAKE THE COMMITMENT
Single lady (44), looking for male company. I've got grown up children and I'm looking for a happy, committed relationship. Box 428822 T

A NEW FUTURE
Busy, energetic female, 45, 5ft2, blonde, blue eyes, size 12, professional, likes swimming, holiday, relaxing, walking, seeks down-to-earth guy. Box 428633 T P

LOOKIN' FOR A MATE IN RAMSGATE!
Kind female, 45, blonde hair, blue eyes, looking for loving male to share life with. Like restaurants, dancing, meals out etc. Box 419227 T

DON'T PASS ME BY
Friendly, bubbly, fun-loving woman, 45, 5'4", GSOH, enjoys socialising, pubs, music, eating in/out, own home/car, smoker, looking for honest man 44-55, who enjoys life. Box 823441 T P

NEW ADVENTURES
Blonde female, 40+, attractive, fun-loving, GSOH, enjoy cinema, eating out, music, dancing, WLTM attractive companion for days out, holidays, possible romance. Ashford. Box 908594 T

INDEPENDENT LADY
Blue eyed, red head, 44, 5'2", enjoy pubs, clubs, cinema, singing, walking, theatre, seeks male 40-50 for friendship, maybe more. Box 913919 T P

BE ORIGINAL!
Laughter, sincerity, and honesty: those without these qualities need not apply! I'm female, 45, and believe life is for living today. Box 156956 T P

LIVE LIFE TO THE FULL
Sue, 46, brown hair, baby blue eyes, own house, enjoys diy, country walks, eating in/out, looking for fun, friendship and maybe more. Canterbury Box 905853 T

BETTER DAYS
Sincere female, 46, loves socialising, nights in, pubs, cinema, music, seeks loving male for friendship... Box 428951 T

RECIPE FOR ROMANCE
Petite lady, 45, long brown hair/green eyes, GSOH, OHAC. I'm separated, no children, I love walking the dog, being by the sea, socialising, cooking, travelling. Box 420373 T

GENUINE?
Tall, kind woman, 44, likes travel, going out, socialising and going to church, looking for a caring man, 45-50, loving, honest, N/S. Margate. Box 423495 T

BARS AND JARS
Tall, kind woman, 46, likes travel, going out, socialising and going to church, looking for a caring man, 48-52, loving, honest, N/S. Margate. Box 426250 T

ARE YOU OUT THERE?
Honest, trustworthy female, 45, medium build, 5'6", divorced, tired of being alone, seeking man to share life with. Box 823528 T

MAN 4 ALL SEASONS
Fit, attractive, youthful single mum, 46, own home/car, lives/works in Folkestone, likes swimming, keep-fit, music and reading. Seeks a caring man-friend in my life. Box 927635 T

READ BETWEEN THE LINES
Blonde, 49, 5ft4, brown eyes, slim, enjoys music, dancing, dining in/out and gardening, GSOH, shy at first. Looking for honest man for friendship, maybe more. Box 904969 T P

SUGAR AND SPICE
Bubbly woman, 49, I live in Deal, have my own flat, and WLTM a solvent, independent guy. I enjoy days out, rugby, nights out, cooking. Box 428878 T

ANIMAL LOVER
Blonde lady, 50, big blue eyes, 5ft2, N/S, vegan, loves biking, cinema, countryside, looking for similar male. Box 425995 T

WHITSTABLE WONDERLAND
Hi, I'm Yvette, 50, separated, blonde hair/blue eyes, size 12, 5'2", likes cinema, meals and drinks out, reading, walks, looking for male, 40-60, for relationship. Box 420160 T

CANTERBURY TALE
Attractive, blonde woman, 5'4", 49, enjoys the gym, cooking, cinema, theatre, travel and restaurants, seeks male for friendship. Box 388091 T P

REPLY GUARANTEED
Canterbury lady, 51, 5ft3, live alone with my dog, have 2 grown up children, looking for a caring, loyal, reliable male, with a GSOH, like me. Box 425881 T

LET ME BE THE 1
Pretty petite lady, 51, 5ft2, blonde hair, blue eyes, down to earth, happy go lucky, smart dresser, bright, talkative & looking for Mr Right. Box 903844

DO YOU SCRUB UP?
Modern, professional, classy, loyal female, early 50s, 5'4", blonde hair, medium build, enjoys countryside, WLTM gent, 45-58, smart appearance, for friendship/relationship. Box 825500 T

VERY
Sporty female, 50, 5'8", blonde/blue, likes golf, walking, socialising, eating in/out, WLTM fun-loving, kind, sporty male, 48-60, 5'10"+, to share life. Box 165367 T

COUNTING ON YOU
Lonely, honest lady, 52, enjoy walks, cycling, travel, WLTM sociable gent to share interests and possibly leading to LTR. Box 399420 T

A LITTLE LESS CONVERSATION
Petite lady with a big heart, 53, enjoys life to the full, looking for a gentleman to share good time with. A GSOH is essential. Box 921748 T

PETITE FORCE
Petite lady, 54, GSOH, slim, blue eyes, fair hair, smart looking, many interests, looking for professional gentleman, who's solvent, N/S, tall, 50-60. Box 427398 T

SHE'S THE ONE
Bubbly female, 55, N/S, 5'4", varied interests, enjoy walking, great outdoors, coastal walks, keen to travel, seeks vegetarian male to share life's journey and happiness. Box 410512 T

DIG DEEPER
Canterbury lady, 56, recently divorced, looking for a genuine relationship. I like gardening, home life, going out, seeking a male companion. Box 428242 T

GOOD GUY WANTED
Sincere, genuine female, 56, 5'5", medium build, likes music, pubs, clubs, country walks, nights in, WLTM honest, truthful man, for LTR. Canterbury. Box 410053 T

BEST FRIENDS
Friendly female 56, likes most things in life, cinema, clubs, pubs, WLTM tall, sincere, caring male, for friendship and good times. Box 320642 T

ENJOY LIFE WITH ME
Happy lady, 58, 5ft2, blonde hair, medium build, many interests, looking for a genuine, kind male, who's looking for a long term relationship. Box 427741 T

STILL FULL OF LIFE!
Mature lady, 60, but look, feel, and act younger! I love history, sea side, walking, dancing, music. WLTM guy who loves life as much as me! Box 427850 T

SHEER INDULGENCE
Susan, 61, dark blonde, loves eating out, travelling, wining & dining, seeks adventurous, easy-going male for friendship and more. Dover Box 429108 T

WISHFULLY YOURS
Romantic widow, 61 slim, young-at-heart, 5'6", green eyes/ GSOH, honest, caring, tactile, likes dancing, beach walks, most things, WLTM genuine male, 40-60. anywhere in kent. Box 815960 T P

IMAGINE THIS...
Fair haired, outgoing, fun-loving widow, 62, seeking to begin a new life. Looking for a genuine, romantic, understanding gent. Box 918299 T P

LADY IN WAITING
Cuddly, loving lady, 64, who loves nice conversations, staying in, wining/dining, loves animals, gardening, WLTM considerate, faithful gent for companionship. Box 427579 T

DEVOTED IN DOVER
Blonde, young-at-heart woman, 64, I like travel, countryside, gardening, music, dancing. I'm a N/S and live in the Dover area. Box 428824 T

FRIENDS MAYBE MORE
Romantic woman, 67, I like dancing, reading, tv, nature, I'm N/S, with GSOH and looking for similar guy. Box 428942 T

BOWL ME OVER
Attractive, bubbly lady, 60s, enjoys good food/wine, bowls, countryside, holidays, seeking a sincere, genuine male, 60+, for friendship, more. Box 428798 T

Women seeking women

TELL LAURA YOU LOVE HER...
Tall, dark, slim, 20yr old female, bubbly, outgoing, GSOH, looking for a female, for good times... Box 424624 T P

Add or View Photos

Viewing Photos

See a Photo symbol and have the member's photo sent direct to your WAP enabled mobile. Simply call the Reply line to start...

Adding Photos

Online: www.people2people.co.uk/kos.asp Login using your Box No. & PIN.

Email: Send your photo and Member No. to: Louise@g8wave.co.uk

Mobile: Register your number with us & send by MMS to 07746 738 788. Enter P2P as subject.

FRIENDSHIP FIRST
Genuine girl, 21, looking for similar female in the Gillingham area. I'm slim, 5ft4, brown hair/blue eyes. I enjoy going out, music, having a laugh, films. Box 421206 T P

SPECIAL INC
Saucy, silly and out of fashion, 34, looking for someone to share some good company and my good cooking. Box 909202 P

WHY DON'T YOU?
Young, 50yr old female, 5ft4, brown hair, green eyes, likes socialising, walking, music, seeks similar female 35-60 for friendship and more. Box 426866 T

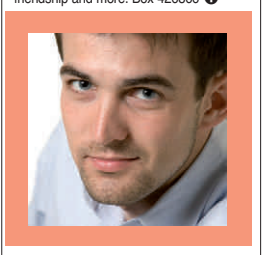

MEN'S SPOTLIGHT

FOR YOU?
Caring, fun-loving male, 24, likes going out, pubs, socialising, seeks female, for love and romance. Box 103413 T

SOMEONE TO CARE FOR
Care assistant, male, 30, hazel eyes, brown hair, I enjoy nights in/out. WLTM nice girl, similar age, for fun, friendship... Canterbury Box 423431 T P

FUN TIMES
Dover man, 32, I like music, films, seeking woman for fun nights out/evenings in. I'm 5ft10, with blond hair/blue eyes, medium/stocky build. Box 422967 T

TAKING IT EASY
Outgoing, confident guy, 39, 6ft, tanned, athletic build, brown eyes, shaved head, loves going out/staying in and music, laid-back attitude seeking like-minded lady. Box 151143 T

IT'S YOUR MOVE
Honest male, 32, tall, dark hair, medium build, likes nights in/out, WLTM normal female, to settle down with. Box 414216 T

I'M SWEET ENOUGH
Affectionate male, 33, 5ft10, black hair, brown eyes, likes cinema, walking, cooking, socialising, seeks similar woman, 33-39, for friendship leading to hopefully more. Box 424570 T

IS THIS YOU?
Divorced male, 30, 6'4", slim/medium build, dark hair/eyes, likes social drinks, cinema, sports, seeks easygoing, cheerful female, 24-47, looks unimportant, to settle down with. Canterbury/surrounds. Box 169076 T

DOWN-2-EARTH
easygoing male 31, slim/medium build, GSOH, likes socialising, meeting people, seeks female, to share good times with. Box 175021 T

LONG TERM?
Down to earth male, 31, 6'4", slim/medium build, dark hair/eyes, likes meals out, cinema, meals out, seeks female for outings and enjoying each others company. Box 360019 T

DESTINED TO MEET U
Down-2-earth, caring, loving male, 31, 6'4", dark hair/eyes, likes sports, drinks out, cinema, meals out, looking for fun, easygoing female, 20-45, for lasting love. Box 370046 T

GET UP AND GO
Creative male, 35, 6ft, slim, dark hair/eyes, loves music, travel, history, socialising, cinema, reading etc, seeks laid back, slim, attractive female, 26-35. Whitstable Box 380976 T P

PREMIUM BLOND!
Honest, kind, caring male, 36, 6'2", blond, blue eyes, likes the usual things in life, seeks female for fun, friendship and more. Box 410350 T P

FOR YOUR LOVE
Caring, reliable, attractive male, 36, dark hair/blue eyes, N/S, no ties, GSOH, sociable, seeks kind, down-to-earth, attractive female, for company and romance. Margate. Box 410659 T P

TRUSTWORTHY
Margate man, 37, 6ft3, dark hair, nice big build. I work in residential care which I love. I'm down-to-earth, kind, tactile, with a GSOH. Box 423437 T P

THE WIT TO WOO
Handsome male, 37, 6ft4, blond hair, blue eyes, looking to slowly rediscover the finer things in life. Herne Bay Box 424503 T

TAKE A CHANCE
Tall, single male, 37 years old, hard-working, reasonably good-looking, looking for an exciting lady, who's good-looking. Canterbury. Box 426596 T

AMAZE ME
Trendy, fun-loving, professional male, 37, 5'11", brown hair, into motor sports, clubs, pubs, eating out. lots of tlc to give the right lady. Box 394465 T

EVERY FIBRE OF MY SOUL
38yr old young-at-heart, recently separated male, GSOH, like to get out and about, fishing, WLTM a like-minded, relaxed female. Box 427567 T

LOVE IT WHEN YOU CALL
Caring, loving male, 40, 6ft1, brown hair, blue eyes, likes walks, cycling, country pubs/meals, looking for a nice young lady, with similar interests. Canterbury Box 425658 T P

RIDE WITH ME
Outgoing male, 42, single, loves riding his motor bike, looking for a chick biker to ride off into the sunset with. Ramsgate. Box 427397 T

AFFECTION CONNECTION
Nice-looking male, 43, tall, likes anything different, cinema, meals out, music-Bowie to Prodigy, looking for attractive, caring, affectionate, like-minded female, 30-40. Box 367907 T

BIG DEAL IN DEAL
Warm, tactile male, 42, 6ft, likes socialising, pubs, clubs, cosy nights in, seeks like minded female, for friendship, leading to more. Box 388967 T

ROMEO SEEKS JULIET
Tactile, sincere male 43, 5'5", short dark hair, slim, enjoys the usual things in life, seeks female for friendship and companionship. Box 407323 T P

WITTY
Active, adventurous, articulate male, 43, own home/car, enjoys shopping, good food, country walks, music, most things, seeks homely, warm, trusting female. Box 408508 T

JUST A SIMPLE CALL
Happy, honest man, 43, 6ft, brown-hair/eyes, 2 children, attractive, true and active, varied interests, likes evenings in, weekends away, seeks similar female, for hopefully LTR. Box 940571

SHY AT FIRST
Hi m name's Colin, 45, 5'11", dark hair/hazel eyes, GSOH, outgoing, likes pubs, meals out, cosy nights in, socialising, seeks female, for love and romance. Box 424661 T

LEAVE ME A MESSAGE
Hi, I'm Aaron, 46, brown eyes, shave head, likes music, pubs, seeks female, for friendship, possible romance. Box 425212 T

TELL US A JOKE!
Happy-go-lucky male, 45, 5'10", short brown hair, slim, like most things in life, enjoys laughs and jokes, WLTM loving lady for life. Kent. Box 407830 T P

WANT TO HEAR MORE?
Hard-working male, 45, blue eyes, loves eating out, cinema, pubs, clubs, golf etc. GSOH. seeking female with similar interests, for friendship, maybe more. Westgate-on-Sea Box 410885 T P

LET ME KNOW BABY
Young looking 46yr old male, slim, hard working, honest, loving and caring, WLTM female to share great times with. Enjoy most things in life. Box 426732 T

WHY WAIT?
Friendly male, 40s, 6'2", medium build, brown hair, chef, enjoys golf, holidays, meals out, WLTM outgoing female, for company, good times and maybe more. Folkestone. Box 397804 T

MISS THIS MISS OUT
Divorced male, 45, blue eyes, looking for a kind, caring female, who likes cinema, theatre and the countryside. Ramsgate. Box 424768 T

CUDDLE UP
Hi, I'm Colin, 49, separated, GSOH, enjoy life to the full, like cuddles, staying in, looking for female, 35-50, for friendship, laughs and more. Kent Box 419183 T

COUNTRY PLEASURES!
Thoughtful male, 49, 5'7", slim/medium build, short brown hair, looking for bubbly, outgoing lady to share romantic times together. Like wining/dining, country walks, cooking etc. Box 419208 T P

GREAT COMBINATION
Decent guy, male 48, brown hair/eyes, own house/car, likes walking, pubs, wining & dining, seeks slim female, 28-45, to share these good times together. Box 403421 T P

FROM ME TO YOU
Hard-working male 49, 5'7", short hair, brown eyes, medium build, likes cycling, dining out, pubs, clubs, seeks slim female, for friendship and more. Box 342591 T P

BRING ME SUNSHINE
Young looking, romantic male, 58, 5'7", slim/medium build, like the countryside, meals out, theatre, cinema, looking for a affectionate, tactile lady to share good moments. Box 417889 T

SMILES ON FACES
Kind male, 50, 5ft11, slim, N/S, 2 boys (19&16), likes eating out, visiting London, weekends!!! Looking for kind, caring lady. Looks not important. Box 425308 T P

HOLDING HANDS
Divorced male, 50, loves the outdoors, country pubs, swimming, gardening, theatre, seeks N/S, honest lady to share good times with. Box 425503 T

LIFE'S TOO SHORT
Divorced male, 50, 6ft, likes outdoors, country pubs, cinema, theatre, walks, looking for a honest lady, to enjoy life with. Margate. Box 425504 T

COFFEE AND CONVERSATION
Looking for a friendly, cheerful woman. I'm a 51yr old, single dad. I'm a professional artist and enjoy life. Canterbury area. Box 424770 T

LIFE IS FOR LIVING
Romantic male, 52, 6ft, average build, live in Deal, 2 grown up kids, likes theatre, cinema, pubs, walks, keeping fit etc, looking for a N/S female. Box 424225 T

SEE THE LIGHT
Tall, genuine gent, friendly and hard-working, with a GSOH. I'm 52, and I'm seeking a nice lady for friendship, days out, etc. Margate. Box 426553 T

SMOOTH MOVE
Down to earth male, 52, 5ft10, dark hair, green eyes, GSOH, enjoys most things in life, seeks down to earth female for fun, friendship and more. Box 427560

ROCK & ROLL
Rochester male, 52, 5ft11, dark hair, head chef for the british army, likes driving, coast, have 2 dogs, birds of prey, seeking a bright lady. Box 427936 T

ALWAYS LOOK ON THE BRIGHT SIDE
Happy chap, 53, 5ft5, medium build, likes most things in life, dancing, gardening, travel, seeking someone to share the good times with. Margate. Box 426782

A GREAT CATCH
Sensitive, loyal, attentive, playful male, 51, enjoys gym, live music, cinema, meals out, walks, conversation, WLTM female, 45-65 for trust, friendship/possible LTR. Whitstable Box 181246 T

HOPEFULLY YOURS...
54yr old genuine male, enjoy all type of sports, walks, staying in, restaurants and dancing, wanting to meet Mrs Right for companionship. Margate. Box 426846 T

FREEWHEELIN'
Well-presented male, 55, 6', blue eyes, salt and pepper hair, loves cycling, picnics, dancing, cooking, WLTM lady to settle down with. Margate area. Box 380773 T

AND WHY NOT?
Slim, trendy male, 56, 6', enjoy quizzes, socialising, pub, WLTM a woman to share life and good times with. Box 420600 T

A SPARKLER!
Genuine male, 56, love outdoors, beach, walking, WLTM someone who wants a friendship and fun times and see what happens. Box 420655 T

ENDLESS POSSIBILITIES
Canterbury man, 58, GSOH, hurt in the past, needs TLC, for friendship/relationship. I like meals in/out. Box 426226 T

CHEER ME UP
Passionate, fun-loving male, 57, WLTM curvaceous, good looking female, 40-60, for nice times and romantic nights out. Box 400561 T

NO MORE LONELY NIGHTS
60yr old male, medium build, 5ft10, greyish hair, glasses, clear shaven, I'm a widower and now lonely looking for a lady for companionship. Kent Box 912508 T

MISSING YOU
Looking for a nice, slim lady. I'm a 62yr old gent, 5ft10. I love dancing, jiving, walking by the sea, missing that special someone. Birchington Box 426632 T

R U OUT THERE?
Steve, 62, own business, 5'10", blue eyes, short black hair, like cosy nights in, holidays, animals, seek female, for love/romance. Box 423275 T

SHALL WE DANCE?
Retired widower, 62, average build, 5ft6, new to area, sociable guy, likes classic cars, walking, days out, dancing, seeking that special lady. Box 424896 T

FIT THE BILL?
Presentable, youthful male, 63, 5'10", widowed, likes walking, music, cinema, WLTM slim, attractive, quiet female, for possible LTR. Folkestone. Box 376458 T

TRAVEL TO MY WORLD
Active, genuine male, 60s, looking for a broad-minded, attractive lady to share my life with. Love mountains, walks and meals out. Broadstairs. Box 427054 T

STARTING OVER
Easygoing, fun male, 68yr old widower, GSOH, looking for a nice, bubbly female to share outings and maybe more together. Dover. Box 414847 T

Men seeking men

1-2-1
Folkestone male, 32, loves pubbing, clubbing, driving, good times, seeks like-minded male, for fun and laughter. Box 177479 T

GOOD GUY WANTED
Richard, 34, from Dover, brown hair, blue eyes, looking for male, 30-60, to share good times together. Box 417892 T

IN THE AIR
Romantic, genuine male, 44, with dark hair and blue eyes, medium build. I enjoy nights in, films, cooking, reading. Seeking male for romantic times. Box 427846 T

ANIMALS LOVER
Loving male 47, loves animals, the outdoors, socialising, walking, pubs, watching movies, seeks kind, caring man to enjoy good times together. Box 389292 T

AM I THE 1?
Easygoing male, 48, seek outgoing, animal loving male, 18-50, who enjoys pubs and watching tv. Box 409138 T

CALL CHARGES • 0808 - FREE • 0871 – 10p/min • 09067 – 75p/min • 09065 – £1.00/min • 09052 – £1.20/min - contact your service provider for details of their charges. **GUIDELINES:** Private individuals seeking long-term, monogamous relationships may advertise in yourkentdating. We suggest that ads contain a self-description, age range, and lifestyle description. We reserve the right to refuse or edit any ad for any reason. Ads may not be submitted by persons younger than 18 years of age for publication in yourkentdating. Also, no ads will be published seeking persons younger than 18 years of age. **DISCLAIMER:** KOS Media assumes no liability for the content of or reply to any personal advertisement. The advertiser assumes complete liability for the content of all replies to any advertisement or recorded message and for any claims made against KOS Media as a result thereof. The advertiser agrees to indemnify and hold KOS Media harmless from all costs, expenses (including reasonable solicitor's fees), liabilities and damages resulting from or caused by the publication or recording placed by the advertiser or any reply to any such advertisement. If you are not a BT telephone customer, please contact your service provider for details of their charges. Service provided by g8wave Ltd. **DATA PROTECTION:** The People2People™ service is provided by g8wave Ltd, 10 Kings Exchange, Tileyard Road, London N7 9AH. g8wave Ltd will collect the details you provide when placing your ad, including your name and address and may use your information to send you details of other related services and events operated by the company. Your name and address, but no other data, may also be passed on to KOS Media who may use it for their own marketing purposes. Your ad may appear in other newspapers and on the People2People™ Internet site. If you are not a BT telephone customer, please contact your service provider for details of their charges. "yourkentdating" is a trademark of g8wave Ltd. 12/09/07

IN ASSOCIATION WITH WWW.THEMORTGAGESHOP.CO.UK

propertyfordover.co.uk

KOS

PROPERTY NEWS

Smell of the sea can win the sales race by a nose

SELLING your home? Planning to release the aroma of freshly brewed coffee and home-baked bread through your home as the viewings begin? Then stop for a moment.

That's SO last season. According to Alison Cork, presenter of ITV's Homes & Properties, what people want now is for a house to smell clean and fresh.

Neuro-psychologist David Lewis said: "Every house, like every person, has a totally unique signature smell. It's made up of old skin particles, hair, cooking odours, crumbs and dust.

"It's difficult for owners to detect the smell of their own home as your brain becomes used to the scent over time. However, to visitors it can be the first thing they notice when they enter a property."

A normal reaction to a strong smell is to want to escape it – not ideal when you're keen to show off your strategically placed flowers.

Cork's advice is to give each room a really good airing. So fling open the windows and let the atmosphere of maritime heritage or the waft from the White Cliffs do the selling for you.

Second nest will bring a healthy equity return

IT'S not just children that are back to school at this time of year. Teenagers are making their way to university, leaving nests empty and parents rattling around in suddenly silent homes.

But now empty-nest syndrome has been replaced by second-nest syndrome with parents who invest in a property for their child at university able to finance their child's further education and enjoy a substantial return when they sell.

According to Bryant Homes – which has set up a website to help parents search its new developments near universities – key towns such as Manchester, Nottingham, Durham, Bristol and Warwick are expected to provide a 16.5 per cent return over a three-year period.

Second-nesters can also feel happy their child is in a safe house with a good landlord (you!) and not facing the perils of freezing conditions, damp and woodworm.

Advice is available on whether second nests should only be purchased if they come with a fully equipped utility room. Don't bother – studies show you'll end up doing your child's washing regardless.

Visit www.bryant.co.uk/parentplus or call 0800 028 8888.

DEAL OR NO DEAL? After the summer holidays potential house-buyers start to think about moving to a new home – and where could be more attractive than the Kent coast?

It's the autumn sales, so be quick out the blocks

■ BY **MARNIE SUMMERFIELD SMITH**

IT'S back to school for children and back to buying and selling houses for adults across the Dover area.

A typically busy period in the property market is expected, perhaps because parents, post-summer holiday, have time to consider things other than how to occupy children on a wet Wednesday afternoon.

"As the children pick up their pencils, we see the housing market pick up again after summer," said Helen Hepworth, from GW Finn & Sons in Sandwich.

But if you're only just recovering from the expense of summer, you won't be pleased to hear that, as far as the housing market goes, Christmas is fast approaching – it's only 14 weeks away.

"Many people choose to move in time for Christmas," said Hepworth. "People like to get warm and cosy in a new home for winter."

Market trends show that some people will put their house on the market at the end of October or beginning of November, hoping to be somewhere new by Christmas.

However, some estate agents advise getting the house-moving process moving now.

Remarkably, house sales have been known to complete on Christmas Eve or even between Christmas and the New Year, which is an added pressure no one needs at that time of year.

The internet has redefined the way people hunting for a new home view possibilities. Property websites are becoming as popular as shopping, dating and celebrity gossip sites.

Psychologists believe it satisfies our dual desire to learn more about the way others live and daydream that we too might live that way.

Haart's quarterly housing market report says that buyers overall are prepared to bide their time to avoid paying over the odds.

Sellers are lowering their house price expectations to make homes more tempting.

House prices in the county have gone up 5.6 per cent in the past year to bring the cost of an average house in Kent to £226,402, according to the Land Registry.

In Ashford the average house costs £240,394, an increase of 8.1 per cent for the year.

Maidstone is £236,282, up 9.6 per cent, while the average house in Canterbury costs £219,970, an increase of 9.2 per cent.

Dover's average is £189,614, up 11 per cent for the year, while in Shepway a home will cost you £201,566, up 10 per cent in a year.

On the Isle of Thanet the average house costs £178,936, up 4.9 per cent, and in Swale it's £175,45, down 3.8 per cent compared with three months ago but still a 2.9 per cent rise for the year.

Across Medway the average house went up 9.4 per cent in 12 months to £171,422.

VIEW THE REGION'S TOP AGENTS AND DEVELOPERS TALKING ABOUT THE PROPERTY MARKET.

GO TO yourdover.co.uk

C.R. CHILD

EST. 1929 & PARTNERS. ESTATE AGENTS

Residential Sales, Residential Lettings, Land and New Homes, Leasehold Management, Commercial Sales and Lettings, Professional Services

SANDGATE. Price Guide £499,995

An exclusive 4 bedroomed detached residence offering uninterrupted channel views. Gas heating, fitted kitchen/dining room, good sized sitting room with balcony off, master bedroom with en suite, 3 further bedrooms, one further en suite, attractive gardens, double garage.

LYMPNE. Price Guide £349,950
A rare opportunity to acquire an extended 3 bedroomed detached residence. The extension forming an almost self contained master bedroom and en-suite together with a vaulted living room with panoramic windows over garden, all set in a secluded location.

HYTHE. Price Guide £345,000
A beautifully presented and improved three bedroomed detached bungalow residence set in an elevated position on the hillside and enjoying views over the town to the English Channel. Double glazing, gas heating, garage and gardens.

DYMCHURCH. Price Guide £295,000
A delightful period cottage residence having been lovingly restored and offering many original features including inglenooks and exposed beams, close walking distance of seafront. Internal viewing essential.

ETCHINGHILL. Price Guide £249,850
A delightful three bedroom Georgian style attached residence comprising part of a former large country home. Off road parking, attractive landscaped gardens, courtyard garden, gas heating. NO CHAIN.

17/19 High Street, Hythe, Kent CT21 5AD.
Telephone: 01303 267421 or 07768372910
www.crchildandpartners.co.uk Email: properties@crchildandpartners.co.uk

Alexander Fleming

ESTATE AGENTS - SURVEYORS
LETTING AGENTS - VALUERS

Offices in Hythe & Dymchurch

Hythe Office
104 High Street, Hythe
Tel: 01303 264776

Dymchurch Office
8 High Street, Dymchurch
Tel: 01303 870600

DYMCHURCH **GUIDE £499,995**
Finished to an exceptionally high standard and featuring a handcrafted bespoke kitchen, 3-4 reception rooms, conservatory, and 5 bedrooms – most with ensuite cloakrooms, a truly delightful private garden and the added benefit of a separate detached workshop. There is also the potential of developing the adjoining plot. A short distance to the beach and close to local amenities, this lovely home must be seen to be believed!

HYTHE **GUIDE £194,995**
Seafront apartment, 2 bedrooms, recently refurbished, share of freehold, direct sea views, gas c/h & dbl/gl.

FOLKESTONE **GUIDE £199,995**
2 bed grd flr apartment, private garden, bathroom & ensuite, secure allocated parking, Integrated appliances, chain free.

ST MARYS BAY **GUIDE £199,950**
Now substantially reduced for a quick sale, this family home will delight you. Offering generous sized rooms throughout and in good order, viewing is highly recommended. Located just off Jefferstone Lane, the property enjoys a sunny aspect on the rear garden, integral garage, open-plan lounge/diner and 3 bedrooms, one with ensuite facilities. Fantastic value for money, this is an opportunity not to be missed!

Smith-Woolley&Perry

Chartered Surveyors

Folkestone ***Price: £420,000***
An attractive detached 4 bedroom house situated in a sheltered position with views across the English Channel towards the French coast.

Alkham ***Price: £495,000***
An attractive 4 bedroom detached family home with delightful landscaped garden, situated in the stunning surroundings of Alkham.

Sandgate ***Price: £595,000***
A stylish open plan contemporary house offering well modernised & flexible accommodation with self contained annexe & stunning views across the English Channel.

Hythe ***Price: £275,000***
A chance to acquire a 2 bedroom ground floor apartment with south facing terrace in this recently completed development within level walking distance of the town centre.

Folkestone ***Prices from £275,000***
A selection of 3 apartments with 2 bedrms, 2 bathrms, fitted kit, large rec., balcony - spectacular views towards French coast. Lift service & secure underground parking.

Hythe ***Prices from: £275,000***
A superb development of exceptional sized two & three bedroom apartments in an exclusive residential location.

130 Sandgate Road, Folkestone CT20 2BW
resagency@swandp.co.uk

01303 226622

Elham Estate Office 01 303 840080
www.smith-woolleyandperry.co.uk

Chartered Surveyors Estate Agents

G.W. FINN & SONS

www.gwfinn.co.uk

NONINGTON

Farmhouse adjacent to the church. Four bedrooms, two bathrooms, double reception room, kitchen/breakfast room, playroom & study area. Cellars, garage and gardens.

GUIDE PRICE £495,000

RURAL FAVERSHAM

A detached family home with four bedrooms, family kitchen/breakfast room, utility, two receptions. Situated in a rural location with stunning outlook over a private fishing lake. There is a separate ancillary accommodation and equestrian facilities to include menage. Gardens and paddocks extend in all to approximately 2.77 ACRES. NO CHAIN.

GUIDE PRICE £650,000

WINGHAM

A beautifully presented Grade II listed village house with three bedrooms, bathroom, en-suite shower room, drawing room, double reception room, kitchen. Cellars with playroom and study. Rear garden.

GUIDE PRICE £395,000

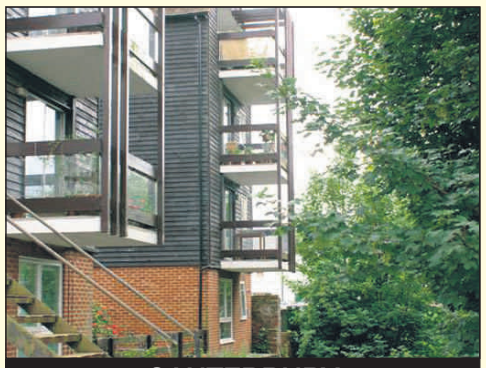

CANTERBURY

A two bedroom first floor apartment with sitting/dining room with balcony offering a stunning view over the River Stour. Gas fired central heating and garage.

GUIDE PRICE £239,950

LEWSON STREET

A detached modern family home built in a traditional style situated in a most sought after location. Four bedrooms, kitchen/dining/family room, sitting room. Enclosed rear garden with summerhouse, detached double garage and parking.

GUIDE PRICE £625,000

HOATH

A detached 1930's bungalow IN NEED OF IMPROVEMENT set in a rural location with two bedrooms and two receptions. Driveway providing parking and leading to a single garage. Gardens extending in all to approximately 0.44 ACRE.

GUIDE PRICE £330,000

BARHAM OUTSKIRTS

A detached family home with three bedrooms, attic room, two reception rooms, kitchen, scullery/boot room, bathroom. IN NEED OF IMPROVEMENT. Gardens.

GUIDE PRICE £250,000

EYTHORNE

A detached chalet style bungalow. Sitting room, office, two bedrooms, kitchen and conservatory on the ground floor, and two further bedrooms and bathroom on the first floor. Enclosed rear garden with swimming pool with terrace, summerhouse and bar. Parking and garage.

£395,000

EAST STUDDAL

A detached modern bungalow set in a semi rural location adjoining farmland. Kitchen, sitting room, three bedrooms, and bathroom. Gardens to front, two garages, brick stores, aviaries, timber clad barn and stable block with store room. Gardens and grounds extend in all to approx 1 acre.

£530,000

EYTHORNE

An attached house of character comprising hallway, three reception rooms, shower room, kitchen/breakfast room, four bedrooms, study area, bathroom and cellar. Gardens to front and rear, garage and parking.

£325,000

ASH

A semi detached family house with accommodation comprising entrance lobby, sitting room, dining room, kitchen, workshop and WC on the ground floor together with three bedrooms and family bathroom. Gardens to front and rear, parking for 2 cars.

£215,000

EYTHORNE

An interesting modern detached house. Hallway, utility room, cloakroom, fitted kitchen/dining room, sitting room, three bedrooms, master with adjoining bathroom and shower room, and family bathroom. Integral garage, parking for three cars and gardens to front and rear.

£369,000

TILMANSTONE

A three bedroom detached bungalow. Hallway, sitting room, conservatory, fitted kitchen/breakfast room, bathroom and separate WC. Lawned gardens to the front and side of the property, detached garage and parking.

£269,000

SANDWICH

Attached townhouse situated within the Conservation Area of Sandwich with bedroom on the ground floor, sitting room and fitted kitchen on the first floor, galleried bedroom and bathroom on the second floor.

£179,500

EASTRY

A semi detached family house with sitting/dining room, conservatory and kitchen on the ground floor together with three bedrooms and bathroom on the first floor. Split level rear garden, off street parking and garage en bloc. Planning consent for single storey side extension.

£235,000

primelocation.com

BROOKLANDS
Fordwich
Nr Canterbury
01227 710200

SANDWICH
1 - 3 King Street
Sandwich
01304 612147

MAYFAIR OFFICE
Grosvenor Square
London
020 7408 1400

Telephone advertising: 01303 817110
Email advertising@kosmedia.co.uk

miles & barr

...not just an estate agent

Kent BUSINESS AWARDS 2007 WINNER
KENT COMPANY of the YEAR

DOVER £244,995

DOVER OFFICE BDP02515

- 4 bedroom detached
- OSP and garage
- Master bedroom with ensuite

DOVER £299,995

DOVER OFFICE BDP02359

- A wealth of charm and character
- 5 bedrooms, 3 bathrooms, semi
- Sought after location

HAWKINGE £295,000

FOLKESTONE OFFICE HFP02223

- 4 bedroom detached house
- 2 bathrooms
- Single garage and off street parking

DOVER £169,995

DOVER OFFICE BDP02484

- Ideal 4 bedroom family home
- Central location
- Off street parking

DOVER £134,995

DOVER OFFICE BDP02517

- 2 bedrooms
- Parking
- Sought after location

DOVER £149,995

DOVER OFFICE BDP02332

- What a home!
- Ultimate in contemporary design
- Period features

SANDGATE £224,995

FOLKESTONE OFFICE HFP02119

- 2 bedroom semi bungalow
- Sea views and garage
- No chain

FOLKESTONE £184,995

FOLKESTONE OFFICE HFP01754

- 3 bedroom semi detached house
- 2 receptions room
- Fitted kitchen/breakfast room

DOVER £229,950

DOVER OFFICE BDP02283

- Unique project
- Potential 3 x 1 bed apartments
- Sought after location

DEAL £155,000

DEAL OFFICE BDP02203

- 2 bedrooms
- 100ft rear garden
- Close to local amenties

HAWKINGE £189,995

FOLKESTONE OFFICE HFP01942

- Semi detatched
- 3 bedrooms
- Garage and off street parking

FOLKESTONE £244,995

FOLKESTONE OFFICE HFP02012

- Stunning 4 bedroom detached
- 16'8 kitchen/diner
- Integral garage

WEST END £166,995

FOLKESTONE OFFICE HFP01527

- 2 bedrooms
- Off street parking
- West End

DOVER £169,995

DOVER OFFICE BDP02435

- Sought after Chalrton Ave location
- 3 bedrooms
- SUDG and GFCG

DOVER £172,000

DOVER OFFICE BDP02521

- Detached bungalow
- 2 bedrooms and family bathroom
- Garage and conservatory

FOLKESTONE £210,000

FOLKESTONE OFFICE HFP01725

- 3 bedrooms
- Secluded garden
- Garage and parking

DENSOLE £184,995

FOLKESTONE OFFICE HFP01939

- Superb 3 bedroom semi
- 21ft lounge, separate dining room
- Conservatory

FOLKESTONE £109,995

FOLKESTONE OFFICE HFP02243

- 2 bedroom flat
- Own garden
- No onward chain

www.milesandbarr.co.uk

m&b financial services
independent mortgage experts

miles & barr estate agents

free valuations | independent mortgage advice | in house conveyancing | HIPs experts | user friendly website | OPEN 7 days a week

DOVER £225,000

DOVER OFFICE BDP02388

- Period town house
- 4 bedrooms, no chain
- Suit large family

FOLKESTONE £249,950

FOLKESTONE OFFICE HFP02199

- Stunning family home
- Good location, 3 bedrooms
- Large garden, conservatory

CHERITON £217,500

FOLKESTONE OFFICE HFP02100

- 3 bedroom terraced house
- Large garden
- Off street parking

DOVER £179,995

DOVER OFFICE BDP02487

- Large 3 bedroom semi
- Massive gardens
- No chain

WHITFIELD £265,000

DOVER OFFICE BDP02355

- 4 bedroom detached
- Twin garages
- Must be seen

FOLKESTONE £184,995

FOLKESTONE OFFICE HFP01955

- Substantial 4 bedroom property
- Views over to the sea
- No chain

FRANCE £800,000

DOVER OFFICE BDP02507

- Renovated 17th century townhouse
- 1,260sqm plot near St Amand les Eaux
- 9 bedrooms, 8 receptions

DOVER £174,995

DOVER OFFICE BDP02201

- Stunningly refurbished!
- No chain, 3 bedroom semi
- Sought after location

MARINE CRESCENT £131,000

FOLKESTONE OFFICE HFP02191

- 1 bedroom apartment
- Lovely views
- No chain

DOVER £234,995

DOVER OFFICE BDP02257

- Close to town centre
- 3 bedrooms
- Stunning interior presentation

FOLKESTONE £149,995

FOLKESTONE OFFICE HFP02145

- Delightful 2nd floor flat
- 17'3 lounge/dining room
- No chain

HYTHE £127,500

FOLKESTONE OFFICE HFP02283

- 2/3 bedroom flat
- Sea views and 120 year lease
- No chain, parking

DOVER 01304 **202 111** | **FOLKESTONE** 01303 **255 335**

Telephone advertising: 01303 817110
Email advertising@kosmedia.co.uk

Ward & Partners

Shepway

NEW ROMNEY £625,000
• 5 Bedrooms, 4 Receptions, 3 Bathrooms • Contemporary Fitted Kitchen & Bathrooms • Potential For Annexe
New Romney Office

FOLKESTONE £480,000
• Stunning Executive 5 Bed Home • Outstanding Views Out To Sea • VACANT POSSESSION!
Folkestone Office

SANDGATE £469,995
• 4/5 Bedroom Westbury Built Family Home • 2 En-suite Shower Rooms • Balcony and Sea Views
Folkestone Office

HAWKINGE £465,000
• Stunning Five Bedroom Pentland Home • Separate Annex • Double Garage • Front and Rear Garden
Folkestone Office

COURT-AT-STREET £450,000
• Executive Style 5 Bedroom Family Home • 2 Receptions • 2 En-Suite Bathrooms • Conservatory • Views Over Farm Land
Hythe Office

HYTHE £450,000
• 4 Bedrooms • 1930's Family Home • 2 Receptions • Close To Hythe Town Centre • Short Walk To The Beach
Hythe Office

HAWKINGE £439,995
• Detached Home with 3 Bedrooms • Double Garage • Set Within Grounds Just Under 1 Acre • Panoramic Views over Folkestone
Folkestone Office

HAWKINGE OIEO £435,000
• Stunning Six Bed Executive Detached • Private Enclosure • Must Be Viewed To Be Appreciated
Folkestone Office

SELLINDGE £430,000
• Immaculately Presented Executive Family Home • 5 Bedrooms • 2 Receptions • 2 Bathrooms • Planning Permission To Extend
Hythe Office

HAWKINGE £425,000
• Upgraded & Stunning Executive House • Villeroy & Boch Tiling & Fittings • Unique Leicht Designer Kitchen
Folkestone Office

FOLKESTONE £415,000
• Stunning 5 Bedroom Family Home • 4 Reception Areas & Utility • Good Sized Rear Garden
Folkestone Office

HAWKINGE £395,000
• Stunning Executive Bungalow • Village Location • 3 Years Old • Private Development Of 3 • Farmland Outlook To Rear
Folkestone Office

FOLKESTONE WEST OIEO £385,000
• Fantastic 6 Bedroom Period Home • Sought After Folkestone West Location • Wealth of Period Features • Garden & Parking
Folkestone Office

NEW ROMNEY £399,995
• Desirable Four Bedroom Individual Home • Study & Hobby Room • Sought After Location • Extremely Flexible Accommodation
New Romney Office

GREATSTONE £384,950
• Wake Up To Sea Views • Four Bedrooms • Double Glazing • Central Heating • Bathroom • Shower Room • 21' Kitchen/diner
New Romney Office

GREATSTONE £379,950
• Unique Seafront Home • Own Access To Sandy Beach • Four Bedrooms • Bathrooms On Both Floors • Double Glazing • Central Heating
New Romney Office

HYTHE £369,995
• 4 Bedroom Chalet Style Home • 2 Receptions • 2 Bathrooms • Fitted Kitchen • Gymnasium • Hot Tub & Sauna • Gardens • Double Garage
Hythe Office

BROADMEAD VILLAGE £350,000
• Stunning Executive 4 Bedroom Home • 3 Receptions, Utility & En Suite • Sought After Broadmead Village
Folkestone Office

Tel: 0845 3709 717

47 offices across Kent & Sussex

Local offices:
Folkestone • Hythe
New Romney

OEA Ombudsman estate agents

DENSOLE £350,000
- Superb 5 Bedroom Detached Family Home
- 2 Receptions, Utility, Bath & Shower Rooms
- Sought After Village Location

Folkestone Office

HAWKINGE £345,000
- Stunning Executive Family Home
- 3 Receptions & Kitchen Breakfast
- CHAIN FREE!

Folkestone Office

FOLKESTONE £340,000
- Stunning Family Home In Excellent Order
- Refurbished in 2007
- Outstanding & Extensive Gardens

Folkestone Office

HYTHE £335,000
- 4 Bedroom Family Home • 2 Reception Rooms, Fitted Kitchen, Downstairs W.C
- Garden • Sea Views From Upper Floors

Hythe Office

HAWKINGE £329,500
- Executive Style Home with 4 Bedrooms & 2 En-suites • Lounge, Dining Room & Study
- Detached Double Garage & Gardens

Folkestone Office

SANDGATE £319,995
- Four Bedroom • Two Reception Rooms plus Storage Room • En-suite To Master
- Garage • Sea Views • CHAIN FREE SALE

Folkestone Office

WESTENHANGER £324,950
- 3 Bedroom Detached Cottage Built Circa 1910
- Rural Location • Utility Room • Conservatory
- Refitted Kitchen • Approx 260' Rear Garden

Hythe Office

NEW ROMNEY £299,950
- Impressive Family Home • Corner Plot
- Pretty Gardens • 4 Bedrooms • En-suite Shower • Convenient Sought After Location

New Romney Office

NEW ROMNEY £295,000
- Four bedrooms • Two Reception Rooms
- Ample Off Road Parking
- Enclosed Garden

New Romney Office

DYMCHURCH £249,950
- 3 Double Bedroom Family Home
- Double Glazing, Central Heating • En-Suite
- 2 Receptions, Kitchen/Breakfast Room

Hythe Office

GREATSTONE £237,500
Three Bedroom Home • Cul-de-sac Location • Double Glazing • New Kitchen • Open Views, Near Beach & Local Primary School

New Romney Office

DYMCHURCH £229,950
- Conveniently Situated Three Bedroom Home • Double glazing • Central heating
- No onward chain

New Romney Office

SALTWOOD £224,995
- Sought After Village Location • Classic 2 Bedroom Cottage, 2 Reception Room
- Kitchen/Breakfast Room, Gardens To Front

Hythe Office

ST MARYS BAY OIRO: £215,000
- Deceptively Spacious 3 Bedroom Home
- Central Heating, Double Glazing
- Detached Garage/Workshop, No Chain

New Romney Office

LITTLESTONE £199,950
- Practical Family Home
- Three Bedrooms, Utility Room
- Double Glazing, Central Heating

New Romney Office

HYTHE £197,000
- 2 Bedroom Retirement Home, 2 Reception Rooms • Bathroom, Shower Room, Kitchen
- Access To Nursing Home, Communal Gardens

Hythe Office

CHERITON £172,500
- 3 Bedroom Family Home, Fitted Kitchen
- Central Heating, Double Glazing
- Offered In Good Order.

Folkestone Office

LYDD £173,000
- Deceptively Roomy Family Home
- 3 Bedrooms, En-suite, Garage
- Enclosed Garden, Sought After Location

New Romney Office

LYDD OIEO £150,000
Just Off The Village Green!
Two Bedrooms, Garage
Fitted Kitchen, Renewed Bathroom Suite

New Romney Office

LYDD OIEO £150,000
- Neat & Tidy Two Bedroom Home
- Pretty Rear Garden & Garage En-bloc
- Cul-de-sac Location • Close To High Street

New Romney Office

wardandpartners.co.uk

Telephone advertising: 01303 817110
Email advertising@kosmedia.co.uk

Ward & Partners

47 offices across Kent & Sussex

Dover

OEA Ombudsman estate agents

SELSTED PRICE RANGE £580,000 - £620,000
- Grade II Listed • 4 Bedrooms
- 4 Receptions
- 2 1/2 Acres & Equestrian Facilities

Dover Office

DOVER £550,000
- 4 Bedrooms
- Approximately 1 Acre Plot
- Heated Indoor Swimming Pool

Dover Office

WEST HOUGHAM £500,000
- Impressive 5/6 Bed Home
- Stables & Tack Room
- Mature Gardens • Countryside Location

Dover Office

DEAL £312,500
- 4 Bedroom, 3 Storey, Superb Victorian Detached • Host Of Original Features
- Close To Deal Beach & Local Amenities

Deal Office

DOVER PRICE RANGE £300,000 - £350,000
- Four 2 Bedroom Flats • Sold As 1 Unit,
- Outskirts Of Dover's Regeneration Site
- Tenancies Are On A Short Hold Agreements

Dover Office

DOVER PRICE £300,000
- 4 Bedrooms
- Landscaped Rear Garden/Fabulous Views
- Double Garage

Dover Office

RIVER £299,950
- Simply Stunning 4 Bedrooms
- En-Suite, Detached Garage & Parking
- Landscaped Gardens • No chain

Dover Office

DOVER PRICE RANGE £290,000 - £310,000
- 5 Bedrooms
- Many Original Features
- Stunning Views

Dover Office

DOVER PRICE RANGE £260,000-£280,000
- Imposing 4/5 Bedroom Period Home
- Over 4 Floors, 2/3 Receptions
- No Chain

Dover Office

WHITFIELD £265,000
- Delightful Extended 4 Bed Family Home
- 2 Receptions, 2 Single Garages
- Landscaped Garden • Sought After Location

Dover Office

DEAL £249,950
- Converted Old Stable Block
- 3 Bedroom Mid Terrace • Conservatory
- Good Size Garden • Parking & Garage

Deal Office

DEAL £220,000
- Grade II Listed, 4 Storey Town House
- One Bedroom, Superb Location On Seafront
- Host Of Original Features!

Deal Office

KINGSDOWN £219,500
- Charming 2 Bedroom Terraced Cottage
- Located In Popular Kingsdown
- No Forward Chain!

Deal Office

WALMER £209,950
- 4 Bedrooms, 2 Receptions, Study Area
- Central Heating, Superb Condition Throughout
- Host Of Original Features & No Forward Chain

Deal Office

DEAL PRICE RANGE: £175,000 - £185,000
- 3 Bedroom Semi-Detached
- Off Road Parking For 2 Vehicles
- Central Heating & Double Glazing

Deal Office

DEAL OIEO £160,000
- 2 Bedroom 'Victorian' Terrace, 2 Receptions
- Re-furbished To A High Standard
- Central Heating & No Forward Chain!

Deal Office

GREAT MONGEHAM PRICE RANGE: £155,000 - £165,000
- 2 Bedroom End Of Terrace Cottage
- Off Road Parking For 2 Vehicles
- Superb Country Views

Deal Office

DEAL OIRO £119,000
- One Bedroom Modern 'Mews Style' House
- Allocated Parking
- NO FORWARD CHAIN

Deal Office

Local offices:
Dover • Deal

Tel: 0845 3709 710

wardandpartners.co.uk

CHAMPION & CO
The Green, Saltwood
Hythe, Kent CT21 4PS

HYTHE

Three new extremely spacious high specification luxury detached houses at present under construction just to the east of this popular town centre, cloakroom/shower room, 2 recep rooms, study, kitchen/family room with high quality Schmidt units, 5 bedrooms (3 with dressing rooms/shower rooms en-suite), family bathroom, balcony, double garaging, gas-fired central heating, garden, sea views from upper floors.

Prices from £735,000 Freehold

HYTHE

A splendid new development of 2 / 3 bedroom apartments arranged on either the ground or first floor of a very pleasantly designed building towards the outskirts of the town in attractive semi rural environment bordering on open fields. There are ten apartments in total offering entrance hall, lounge, kitchen, family bathroom, en-suite, parking space, communal gardens, conservatory or balcony.

Prices from £245,000 Leasehold

Tel: 01303 260666
www.championandco.com

Fell Reynolds
125 Sandgate Road, Folkestone, CT20 2BL
93 High Street, Hythe, CT21 5JH
www.fellreynolds.com
01303 850125
01303 266422
www.rightmove.co.uk

WEST END £435,000
4 Bed House. 01303 850125

THE LEAS £400,000
3 Bed Penthouse Apartment. 01303 850125

SEABROOK £425,000 - £485,000
New Sea View Development 01303 266422

HYTHE £240,000 - £280,000
Stylish New Development 01303 266422

WEST END £269,950
2 Bed Apartment. 01303 850125

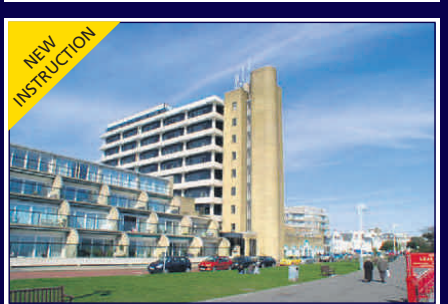

THE LEAS £195,000
2 Bed Apartment. 01303 850125

HYTHE £135,000 - £155,950
Town Centre Apartments 01303 266422

HYTHE £249,950 - £375,000
New Contemporary Houses 01303 266422

BROADMEAD VILLAGE £349,950
4 Bed House. 01303 850125

TOWN CENTRE £315,000
3 Bed Penthouse Apartment 01303 850125

LYMPNE £410,000
Detached 5 bedrooms 01303 266422

SEABROOK £389,500
3/4 bedrooms/Sea Vews 01303 266422

ANGELA HIRST

Surveyors & Valuers

ICKHAM
A single bedroom flat located in the heart of the attractive sought after village of Ickham and benefiting from central heating, double glazing, off road parking and a garden. The accommodation also comprises entrance hall, kitchen, living room and bathroom.
Guide Price £110,000

HAMSTREET
A modern end of terrace village home with garage. The accommodation also comprises kitchen, living room, cloakroom and bathroom. This property benefits from double glazing, electric heating, front and rear gardens, garage and two allocated parking spaces. No forward chain.
Guide Price £168,000

HAMSTREET
This charming modernised property is set in the popular village of Hamstreet and is within walking distance to many local amenities and Hamstreet railway station. The property is ready for immediate occupation and is offered chain free. This is an ideal first home or investment property.
Guide Price £179,995

HAMSTREET
A semi detached character cottage well situated in the heart of this popular village overlooking the bowling green. The accommodation comprises lounge, kitchen, two bedrooms and bathroom. This property also benefits from central heating and attractive gardens with sheds.
Guide Price £185,000

HAMSTREET
A modern three bedroom house well located close to the centre of the sought after village of Hamstreet. The accommodation comprises three bedrooms, living room, kitchen, bathroom and cloakroom. This property also benefits from double glazing, off road parking and garage.
Guide Price £199,995

STAPLE
A charming converted oast with rural and unspoilt outlooks. This three bedroom, fully central heated, home is part of a complex of oast and barn conversions. It is a very charming and easily managed country home offering a period ambience coupled with easy living and convenience.
Guide Price £280,000

RAMSGATE
A very charming modern three bedroom semi detached family home. The accommodation comprises sitting room, farmhouse kitchen, utility room and a family bathroom. This property also benefits from a paddock with two stables, a tack room and a field shelter. Viewing of this property is highly recommended!
Guide Price £320,000

HAMSTREET
An attractive three bedroom, one en suite, family home situated close to the centre of the village. The accommodation comprises Sitting Room, Farmhouse Kitchen, Cloakroom and Family Bathroom. This property also benefits from front and rear gardens mainly laid to lawn with trees and shrubs.
Guide Price £335,000

OSPRINGE
Just on the market! A charming semi-detached cottage approached via a long drive and offering considerable potential.
Guide Price £340,000

BARHAM
A three bedroom semi detached property situated in the village of Barham. The property benefits from lounge, dining room, kitchen with breakfast area, summer room with downstairs shower room, three first floor bedrooms, small family bathroom, rear gardens with rural views and off road parking to the front.
Guide Price £350,000

NEW ROMNEY
A charming grade II listed family home providing well proportioned accommodation over three floors. The accommodation comprises sitting room, dining room, study, kitchen, utility room, cloakroom, three bedrooms, bathroom and two attic rooms. This property also benefits from a 40ft workshop/garage.
Guide Price £355,000

WICKHAMBREAUX
A charming family home enjoying pleasing village outlooks. The attractive accommodation comprises four bedrooms (one with en-suite), sitting room, dining room, conservatory, cloakroom/utility, kitchen, cellar, family bathroom. This property also benefits from garage, gardens and off road parking.
Guide Price £379,995

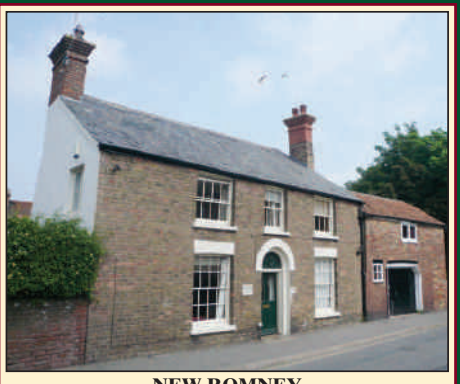

NEW ROMNEY
A charming traditional five bedroom town house. Situated in a central location to the town of New Romney this Grade II Listed property also benefits from a garage and ample car parks nearby. The accommodation comprises Inner Hall/Study, Inner Lobby, Sitting Room, Dining Area, Kitchen, Garden Room, Rear Lobby and a Cloakroom.
Guide Price £380,000

ALDINGTON
An attractive detached bungalow in a semi rural location with approximately one acre of delightful gardens. The accommodation comprises kitchen, dining room, two sitting rooms, four bedrooms, bathroom and WC. This property also benefits from substantial double garage and stable with tack and hay rooms.
Guide Price £495,000

CHARING
An impressive five bedroom family home situated in the village of Charing. The property also benefits from Sitting Room, Breakfast Room, Study, Kitchen, Utility Room and Dining Room. Early viewing is recommended.
Guide Price £499,950

BARHAM
A spacious three bedroom traditional cottage, finish in flint, situated in an idyllic village setting. This property has been fully modernised and is pleasingly presented. Internal viewing is highly recommended!
Guide Price £510,000

RICS

rightmove.co.uk

Land and Equestrian Agent throughout Kent and East Sussex

For a free market appraisal please contact

0870 600 1234

www.angela-hirst.com

NAEA Estate Agents

CLUTTONS

Fordwich
A fine detached timber framed Grade II listed period house
3 reception rooms | 4 bedrooms | 3 bathrooms (2 en suite) | garden
Guide price £695,000

Chestfield
A classic spacious period house looking over the village green
2 reception rooms | 6 bedrooms | swimming pool | garage | gardens
Guide price £795,000

Patrixbourne
A delightful detached traditional style oak framed barn
2 reception rooms | 4 bedrooms (2 en suite) | family bathroom
Guide price £545,000

Chartham
A contemporary ground floor three bedroom apartment
2 reception rooms | 3 bedrooms (1 en suite) | off-road parking
Guide price £375,000

Canterbury
An attractive detached spacious bungalow
2 reception rooms | 4 bedrooms (1 en suite bathroom) | garage
Guide price £515,000

Norton
A modern detached house situated in a fabulous location
3 reception rooms | 3 double bedrooms | in all about 1 acre
Guide price £650,000

cluttons.com

01227 475703
joanna.castle@cluttons.com

Elham, Canterbury 01303 840422
Hawkinge, Folkestone 01303 892000
info@brownscountryproperty.co.uk
www.brownscountryproperty.co.uk

Browns

New London Office

SHEPHERDSWELL £510,000
Substantial generously proportioned character property. 3 Receps, shower, kitchen/breakfast, dining room, useful landing/study, roof terrace, 3 first floor bedrooms, large bath/shower room and 2 second floor beds. Garage plus ORP. Well stocked large gardens.

BARHAM £699,995
A well presented rural country house. 4 Receps, study, kitchen, utility, 3 beds, 2 en suites, dressing room, box room and family shower room. Gardens approx. 1 acre plus paddock approx. 4 acres with PP for stable block.

DENSOLE £359,000
Spacious detached family house with deceptively sized accommodation. 2 Receps, kitchen/breakfast room, study, cloaks, 4 beds, bathroom and shower room. Double garage. Good size pretty gardens.

OUTSKIRTS CANTERBURY £320,000
A detached chalet style property in semi rural spot on City outskirts. 2 Receps, bespoke fitted kitchen, 3 bedrooms, bathroom and study/potential en suite. Off road parking. Secluded gardens.

DENSOLE £275,000
A well proportioned 1930's semi det house with large gardens, enjoying lovely open views. 2 Receps, modern fitted kitchen, utility/sun room, inner lobby, cloakroom/w.c., 3 generous beds and bathroom. Garage with in/out driveway. No chain.

SHEPHERDSWELL £172,000
Attractive end-of-terrace cottage with light comfortable accommodation. Sitting room, dining room, kitchen, 2 bedrooms and spacious bathroom. Useful attic room. Lovely long gardens.

HAWKINGE £399,950
Superbly presented executive house. 2 Receps, kitchen/breakfast room, utility, cloaks/w.c., 5 beds, en-suite shower, and family bath/shower rm. Integral double garage plus ORP. Large established gardens.

Regional specialists in village and country property **Open 7 days**

Telephone advertising: 01303 817110
Email advertising@kosmedia.co.uk

Fantastic locations

www.georgewimpey.co.uk/nat600

Take home an extra £600 per month*

£600 per month* paid directly into your bank account for two years!

Log onto our website to see the full range of developments, as available properties change daily.

What?

Buy a new George Wimpey home and we pay £600 per month* direct into your bank account for two years.

Where?

You can choose from a range of fantastic developments across the country.

Why?

Offer available only on properties reserved before 30 September 2007.

Plus

Save hundreds of pounds every month!

Offer is available on apartments and houses.

Interested?

www.georgewimpey.co.uk/nat600

*The offer is based on a monthly mortgage subsidy amount being credited directly to the Purchasers bank account for the first 24 months. The amount offered is based on the purchase price and is up to a maximum of £600 for two years. Terms and Conditions apply and are available only on selected plots. Limited offer can be withdrawn at any time. Offer is not available with any other promotion. YOUR HOME MAY BE AT RISK IF YOU DO NOT KEEP UP REPAYMENTS ON YOUR MORTGAGE.

Kent

Blenheim Court | Chandlers Croft | Chimes Green | Furfield Park | The Pastures | Repton Park

easymover™

- £500 towards your legal fees*
- £500 towards your market value expenses*
- £500 towards your estate agent fees*

Six developments set in the picturesque semi-rural countryside of Kent offering a selection of stylish homes, from traditional to modern.

Great deals for first time buyers and brilliant prospects for investors, with George Wimpey you can find your perfect home, and we can help you every step of the way, with advisors and competent sales executives to guide you.

Blenheim Court

3 & 4 bedroom homes

Where?
Off Canterbury Road, Hawkinge, Kent, CT18 7AU

How much?
From £235,000

Interested?
0845 688 5573

Chandlers Croft

3 & 4 bedroom homes

Where?
Kemsley Field, Sittingbourne, ME10 2SL

How much?
From £187,500

Interested?
0845 026 3661

Chimes Green

2 bedroom coach apartments, 3 & 4 bedroom homes

Where?
Bells Lane, Hoo, Rochester, Kent, ME3 9HU

How much?
From £180,000

Interested?
0845 026 3666

Furfield Park

3 bedroom apartments, 3 & 4 bedroom homes

Where?
Brishing Lane, Broughton Monchelsea, Maidstone, Kent, ME17 4JY

How much?
From £168,500

Interested?
0845 026 3676

The Pastures

Coming soon!
4 & 5 bedroom homes

Where?
Bells Lane, Hoo, Rochester, Kent, ME3 9HU

Interested?
0845 026 3695

Repton Park

4 bedroom homes

Where?
Maidstone Road, Ashford, Kent, TN25 4NR

How much?
From £315,000

Interested?
0845 026 3682

*Offers apply to selected properties only and George Wimpey normal terms and conditions apply. Prices correct at time of going to print. Photography and computer generated images are indicative of typical homes by George Wimpey.

George Wimpey

Searching for a property abroad?

100s of properties for sale around the world

What houses have been sold in the area

Look for what schools are in the area

Look for transport links in the area

Find the nearest local supermarkets

Use **www.PropertyforKent.co.uk** where you can search through 100s of homes for sale around the world.

Online you can view full property particulars, location map and agents details, plus find out about current house prices in the area, schools, transport links and even where the nearest supermarket is.

PropertyforKent.co.uk

The smart way to find your next home

POWERED BY **KOS MEDIA**

JVD Property

18D Prospect Road, Hythe, Kent CT21 5NH
Tel: 01303 268488 Email: hytheoffice@jvdproperty.com
www.jvdproperty.com

REF: 047DSP – BENITACHELL, NR JAVEA COSTA BLANCA, SPAIN 173,250 EUROS
Modern two bedroom apartment located in the town of Benitachell. This recently constructed property consists of two double bedrooms, two bathrooms (one en-suite), lounge diner, American style kitchen and storage room.

REF: 103DSP – CUMBRE DEL SOL, COSTA BLANCA, SPAIN 183,750 EUROS
This 2 bedroom top floor apartment has been finished to high standard offering lovely non-interrupted views across the surrounding hills. It also benefits from a communal pool.

REF: 084DSP - MONTE PEDREGUER, COSTA BLANCA, SPAIN 235,000 EUROS
This is a lovely villa with amazing views of the Montgo, Sea and surrounding area. Finished to a high standard, there is a lot of additional space providing the possibility to amplify the two large storerooms into a separate living accommodation.

REF: 035DSP – JAVEA PORT, COSTA BLANCA, SPAIN 250,000 EUROS
First floor apartment with lift located in an exclusive development in the heart of Javea Port. On one level, the accommodation comprises large lounge/dining area, kitchen, two double bedrooms and two bathrooms.

REF: 077DSP – BALCON AL MAR, COSTA BLANCA, SPAIN 299,250 EUROS
This is a lovely e bedroom property finished to a very high standard. It stands on a large flat plot with open views of the surrounding area. The house itself is all on one level but there is the possibility to amplify the underbuild downstairs into a separate apartment.

REF: 008DSP - MONTE PEDREGUER, COSTA BLANCA, SPAIN 315,000 EUROS
Modern 3 bedroom villa split into two levels. Located on top of Monte Pedreguer, this property has wonderful panoramic views from the terrace.

REF 102DSP – JAVEA OLD TOWN, COSTA BLANCA, SPAIN 315,000 EUROS
This modern 3 bedroom duplex attic apartment has been finished to high standard and is close to all amenities.

REF: 045DSP – MONTE PEDREGUER, COSTA BLANCA, SPAIN 475,000 EUROS
Spacious four bedroom villa offering views of the surrounding mountains and Mediterranean coast line. This excellent value property consists of four large bedrooms, two bathrooms, one shower room, kitchen, dining room, lounge, kitchen, private swimming pool.

REF: 093DSP – MONTGO, COSTA BLANCA, SPAIN 890,000 EUROS
This brand new 4 bedroom luxury villa has been finished to a very high Standard. Marble staircase. Marble finish in the kitchen and all bathrooms. Under floor central heating throughout. Fully equipped fitted kitchen.

JVD Property your No. 1 Overseas Property Agent

One Stylish Apartment

Set in attractive landscaped communal gardens stretching down towards the banks of the Royal Military Canal. The Howey Apartments building houses eight unique homes.

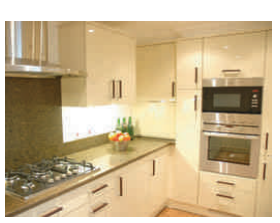

- 2 bedroom apartment
- Stylish kitchen with fridge/freezer, oven, hob, extractor fan, washer dryer and dishwasher
- Private terrace area • Allocated parking
- En suite bathroom to master bedroom
- Private entrance to apartment

Pentland Homes
Quality for Life

Call: 01303 893080 www.pentlandhomes.co.uk

...One Open Day

Only £265,000 with 2 years service charges paid

Open Day Sunday 23rd September 10am-4pm

THE HOWEY
APARTMENTS

92 Seabrook Road, Hythe, Kent

Popular apartments close to Hythe

The Daily Telegraph what house? Awards 2006 WINNER — GOLD BEST HOUSE* SILVER BEST SMALL HOUSE BUILDER

*HEVER DESIGN : BAYEUX FIELDS DEVELOPMENT

Winner of Daily Telegraph What House? 2006 'Best House' & 'Best Small Housebuilder' awards.

Photos for illustrative purposes.
Prices correct at time of going to print.

A Unique View on Apartment Living

Woodend

CANNONGATE ROAD, HYTHE, KENT

A unique gated development of exclusive apartments, superbly built, many with stunning views of the English Channel

Quinn Estates — STRUTT & PARKER — CLAGUE — premier guarantee

Call Strutt & Parker on Tel 01227 451123

Looking for the perfect place?

1000s of Kent homes for sale online 24-7

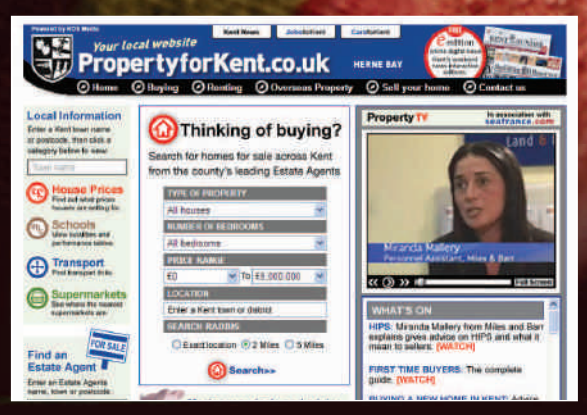

Use **www.PropertyforKent.co.uk** where you can search through more than 10,000 homes for sale across the county.

Online you can view full property particulars, location map and agents details, plus find out about current house prices in the area, schools, transport links and even where the nearest supermarket is.

- What houses have been sold in the area
- Look for what schools are in the area
- Look for transport links in the area
- Find the nearest local supermarkets

PropertyforKent.co.uk

The smart way to find your next home

POWERED BY KOS MEDIA

carsforkent.co.uk

MOTORS NEWS

Car cramming drive for Demelza House

CHILDREN and parents rose to the challenge when SMC Mitsubishi in Sittingbourne asked them how many toys, books and unwanted CDs they could cram into a Mitsubishi Outlander 4x4 in aid of Demelza House Children's Hospice.

SMC Mitsubishi manager Richard Stockwell was overwhelmed by the response: "The Mitsubishi Outlander is a pretty spacious vehicle by anybody's standards, but we could have filled the car three times over with toys, such was the generosity of the local people.

"We are delighted that we have been able to help young people at Demelza in this way and hope the toys will bring them lots of pleasure."

Extended green scheme from Land Rover

BARRETTS Land Rover has extended a pioneering scheme to offset CO_2 produced by the cars it sells.

The original plan offsets the first 45,000 miles on 2007-model cars, but Barretts of Canterbury and Ashford offers a voluntary extension for pre-2007 Land Rovers and any exceeding 45,000 miles.

Mark Nicholas, of Barretts, said: "Our existing scheme has shown us that drivers want to play an active role in the reduction of greenhouse emissions, and helping the drivers of older vehicles to do the same was the next logical step."

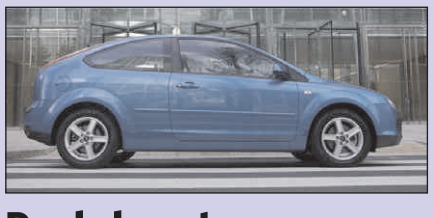

Deals boost new reg deals at SMC Ford

FORD dealer SMC is predicting a bumper September, helped by potential savings of almost £3,000 on some new '57 plate cars.

"Consumer offers we have put on the table for this September's new registration really seem to have caught the public's imagination," said Paul Elligate, regional sales manager for the group, which has Kent sites at Sittingbourne, Gravesend and Crayford.

"For example we are currently offering a massive saving of £2,877 off a brand new Focus Zetec Climate 5 door."

TORQUE ABOUT POWER: The firebreathing 237bhp Seat Leon Cupra out performs the Golf GTI by a few tenths of a second on the sprint to the all-important 60mph

Beast from Barcelona

SEAT launched its latest Leon on TV by suggesting there was a beast on the loose.

With a coupé-style five-door hatchback body that conveyed the impression of a beast about to spring, this was not idle fancy.

But the Spanish arm of the VW Group has since added 'wilder' turbocharged versions; the 197bhp FR and, more recently, the fire-breathing 237bhp Cupra.

This allows the Leon line-up to outgun the VW Golf upon which it is based, with more aggressive style and a Cupra flagship that out-accelerates the Golf GTI by a few tenths of a second in the sprint to 60mph – believe me, this matters to some people.

In reality, it means nothing on our crowded and clogged-up roads, since you can't use such performance properly or safely anyway.

On the other hand, this is a cracking-looking car – note the concealed rear door handles to enhance the coupe styling – and has a rawness that compels you to like it.

ROAD TEST
SEAT LEON CUPRA

BY **STEVE LOADER**

STAR QUALITY

Driving appeal	★★★★★
Image	★★★★★
Space	★★★☆☆
Value	★★★★☆
Running costs	★★★☆☆
Reliability	★★★★☆
Green rating	★★★☆☆

At the same time, the Cupra is every bit as well mannered as the Golf GTI, possibly more exciting to drive and some £1,500 cheaper.

It is also more interesting than the Ford Focus ST and far more manageable and practical than the Vauxhall Astra VXR.

No wonder almost half of all Leon sales in the UK are this hot version and the only slightly cooler FR.

It is not as if you have to keep the beast on a leash when traffic is heavy, either, because it pootles along and rides well for a hot hatchback… I still have all my fillings. Give it a prod though and the beast growls from under the bonnet and out of the exhaust.

It will probably never have the prestige or low depreciation of the Golf – since the original 1970s GTI started the whole hot-hatchback thing.

And the interior tries to be clever and ends up looking a bit dull and plasticky, but I back it as a good 'alternative' hot hatch even if you risking bringing out the beast in you.

• *Email steve.loader@kosmedia.co.uk*

NOW WITH ADDED STAND-OUT

THE FREELANDER 2 WITH FULL URBAN KIT

Just when you thought things couldn't get any better. Introducing the limited new Freelander 2 with metallic paint, additional body kit, 19" shadow chrome alloy wheels and chrome mirror caps. Look even better whilst experiencing the same class leading technology and breathtaking performance.

Full Urban Kit also available fitted for only £2,500.

Call Barretts Land Rover on the numbers below to arrange a test drive

FREELANDER 2 5 DOOR TD4 GS TYPICAL FREEDOM EXAMPLE

36 Monthly Payments of	£299.00
On the road Cash Price	£25,995.00
Customer Deposit	£6,308.07
Amount of Credit	£19,686.93
Total Charge for Credit*	£3,237.07
Total Amount Payable by Customer	£29,232.07
Guaranteed Minimum Future Value / Optional Final Payment	£11,940.00
Mileage Charge in excess of 6,000 miles	£0.07p

Typical 6.8% APR

Barretts Land Rover
The Parade, Orbital Park, Ashford, Kent TN24 0HT
Tel: 01233 50 60 70 Fax: 01233 506071
e: ashland@barrettskent.co.uk www.barretts.ashford.landrover.co.uk

Barretts Land Rover
Broad Oak Road, Canterbury, Kent CT2 7PQ
Tel: 01227 475475 Fax: 01227 475476
e: landrover@barrettskent.co.uk www.barretts.canterbury.landrover.co.uk

FREELANDER 2 READY WHEN YOU ARE

LAND-ROVER
GO BEYOND

Range of fuel economy figures for Freelander 2 mpg (l/100km): urban 30.6 (9.2) - 17.9 (15.8), extra urban 45.5 (6.2) - 33.0 (8.6), combined 37.7 (7.5) - 25.2 (11.2), CO_2 emissions 194 - 265g/km.

†All UK Land Rover vehicles from 2007 model year include as standard the CO_2 Offset Package which is based on offsetting the CO_2 produced by a vehicle over 45,000 miles, please visit www.landrover.co.uk/sustainability for further information. *Total charge for credit includes a Facility Fee of £125.00 payable with the first installment and a Purchase Fee of £95.00 that will be collected with the guaranteed Minimum Future Value.

TOTAL COMMITTMENT INCLUDED AS STANDARD.

Free half day off-road experience on selected vehicles.*.

ASHFORD DEALERSHIP 08444 70 72 70

FREELANDER
- 04 54 2.0 TD4 SE, Oslo Blue, air con, heated seats, CD, 29,712m £12,995
- 04 54 2.0 TD4 SE AUTO, Tonga Green, air con, CD, PDC, 34,300m £12,995
- 04 04 2.0 TD4 S, Epsom Green, air con, CD, traction, HDC, 15,700m £11,995
- * 04 53 2.0 TD4 SE, Epsom Green, PDC, heated seats, air con, 28,500m .. £10,995
- 03 03 1.8l KALAHARI 3dr, Bonatti Grey, privacy glass, air con, 32,400m £7,495

FREELANDER 2
- * 06 56 3.2 HSE AUTO, Stornaway Grey, climate control, PDC, 12,000m £25,495

DISCOVERY
- 06 56 3 TDV6 S AUTO, Java Black, Bright pack, sat nav, PDC, 16,758m ... £28,595
- 07 56 3 TDV6 GS, Zermatt Silver, climate control, PDC, 6,600m £26,595
- 03 03 2.5 TD5 S AUTO, White Gold, front fogs, tinted glass, 13,980m £13,595

RANGE ROVER
- * 04 04 3.0 TD6 VOGUE AUTO, Tonga Green, sunroof, sat nav, 42,800m £29,995
- 03 03 3.0 TD6 HSE AUTO, Zambesi Silver, climate, sunroof, 29,700m £23,995

RANGE ROVER SPORT
- * 06 06 TDV6 HSE AUTO, Rimini Red, rear spoiler, sat nav, CD, 17,200m £38,995
- * 06 06 TDV6 HSE AUTO, Buckingham Blue, spoiler, sat nav, 21,300m £38,995

DEFENDER
- 02 52 90 2.5 TD5 G4 LE, Borrego Yellow, tinted glass, air con, 49,880m £15,995

CANTERBURY DEALERSHIP 08444 70 73 24

FREELANDER
- 06 06 2.0 TD4 HSE AUTO, Zermatt Silver, sat nav, leather, 5,500m . . . £17,955
- 06 06 2.0 TD4 FREESTYLE 5 dr, Zermatt Silver, air con, 13,200m £15,685
- 05 05 2.0 TD4 S AUTO, Cairns Blue, air con, alloys, 26,300m £12,995
- 04 04 1.8 SE 3 dr, Alveston Red, part leather, air con, 29,600m £10,485
- 04 54 1.8 XEi 5 dr, Alveston Red, 17" alloys, air con, 47,000m. £9,985

FREELANDER 2
- 07 07 3.2 16 HSE, Sumatra Black sunroof, leather, 5,500 . . . . . £29.985
- 07 07 2.2 XS, Zermatt Silver, alloys, part leather, 4,000m £23,995
- 07 07 2.2 TD4 GS AUTO, Nazca Sand, cruise, climate, alloys, 5,000m. . £23,995

DISCOVERY
- 07 07 3 TDV6 S, Buckingham Blue, cruise control, 5,500m £29,995
- 06 56 TDV6 COMMERCIAL, Tonga Green, 8,485m . . . . . £22,485 + VAT
- 04 54 2.5 TD5 PURSUIT, 7 seater, Zambesi Silver, air con, 5,500m. £14,985

RANGE ROVER
- 04 04 3.0 TD6 VOGUE, Oslo Blue, leather, sat nav, 47,000m £27,485
- * 03 03 TD6 VOGUE AUTO, Alveston Red, sat nav, 40,100m. £25,995

RANGE ROVER SPORT
- 07 07 TDV6 HSE AUTO, Zermatt Silver, sat nav, leather, 3,500m. £44,995

DEFENDER
- 06 56 2.5 COUNTY S/Wagon, Zambesi Silver, Boost alloys, 10,000m £18,995

The Land Rover Approved Used Vehicle Promise

•Minimum 1-year unlimited mileage warranty cover •Minimum 1-year European roadside assistance inc. accident management cover •Comprehensive technical inspection and preparation to Land Rover standards •Independently verified mileage and ownership history •30-day/1,000 mile exchange policy •1-year MOT test warranty on all vehicles over 2 years old

Barretts Land Rover
The Parade, Orbital Park, Ashford, Kent TN24 OHT
Tel: 08444 70 72 70 Fax: 01233 50 60 71
e:salesmanager@landrover-ashford.co.uk
www.barretts.ashford.landrover.co.uk

Barretts Land Rover
Broad Oak Road, Canterbury, Kent CT2 7PQ
Tel: 08444 70 73 24 Fax: 01227 475 476
e:salesmanager@landrover-canterbury.co.uk
www.barretts.canterbury.landrover.co.uk

TRIED. TESTED. **APPROVED.**

LAND-ROVER
GO BEYOND

Terms and conditions: *Offer applies to selected vehicles 1) This invitation entitles the named person and their guests to participate in a half-day off-road adventure at any one of the 9 UK Land Rover Experience centre nationwide. The number of guests that can be accommodated in the vehicle is limited, please enquire when booking. 2) The invitation is valid for 28 days, (beginning the 14th August 2007) and must be booked within the time period. This offer is subject to availability. 3) Details of the centre locations can be found at HYPERLINK "http://www.landroverexperience.com" www.landroverexperience.com or by calling 0800 655 6465. 4) There will be a short Health & Safety briefing prior to the drive. 5) Age and height restrictions apply. Occupants must use standard seat belts safely in accordance with UK laws. 6) All drivers must be over the age of 23 and have held a current driver's licence for a minimum of 3 years and have no more than 5 penalty points. 7) The named person and accompanying guests will be required to confirm their health and fitness levels to participate in off-road driving on the day. A disclaimer form must be signed by all parties. 8) The invitation cannot be exchanged for money or goods or used outside the UK 9) Guests will be accompanied at all times. 10) Booking dates are transferable with more than 7 days' notice by calling 0800 665 6485. Cancellation with less than 7 days' notice will result in the offer becoming invalid. If an appointment is cancelled in excess of 7 days only 2 further alternative appointments will be accommodated. 11) Guests are responsible for arranging their own transport to end from the Experience centre. 12) Please call Land Rover Administration on 0800 655 6455 with any queries. 13) Guests should bring stout footwear and a big appetite for adventure.

A marque in itself

Barretts

HONDA
The Power of Dreams

APPROVED EVENT

showtime

Some things are too good to miss.....

FOR THIS WEEKEND ONLY

BARRETTS HONDA ARE HOLDING THEIR BIGGEST EVER SPECIAL EVENT.

All our used cars are included, PLUS over 150 New '57 Plate Hondas at not-to-be-missed special event prices!

Whichever car you are looking for, be sure you dont miss the chance to get more car for your money.

WHERE

Barretts Honda, Vauxhall Road, Canterbury.

WHEN

Saturday 15th, 9am - 5pm
Sunday 16th, 10am - 4pm

THIS WEEKEND ONLY

- £750 Finance Deposit on selected models*
- £500 minimum part exchange
- Free MOT tests for life
- Free 1st Service on all ex Barretts Honda demonstrators**
- Welcome pack with Special Event pricelist available on the day

Please call us for more information,
or visit our website, www.barrettskent.co.uk

BARRETTS HONDA
Vauxhall Road, Canterbury. Call 01227 866266 visit www.barrettskent.co.uk

*Available on new Honda Civic 1.4 SE and Civic 1.8 SE subject to availability, vehicle must be registered by 28th September 2007. **Covers first scheduled service only.

A marque in itself

Barretts

Moments are there to be lived for.

S-Type from £9,490

ASHFORD DEALERSHIP

X-TYPE

2002 52 2.0 V6 SE SALOON AUTOMATIC
Platinum, Birds Eye Maple veneer, Electric seats/mirrors/windows, Reverse park control, Cruise control, Front fog lamps, Touring suspension, 25,865m. . **£10,495**

2002 52 3.0 V6 SPORTS SALOON AUTOMATIC
Adriatic Blue, Sport interior, Electric sports seats, Rear spoiler, Reverse park control, Sports suspension pack, Jaguar Traction AWD, 32,921m. **£10,990**

2004 04 2.0 SE SALOON
Platinum SIlver, Champagne interior, Climate control, Electric seats/windows/mirrors, Fog lamps, Reverse park control, CD tuner, Alloys, 39,592m **£12,990**

2006 06 2.2 TURBO DIESEL SPORT SALOON
Ultraviolet, Charcoal Sport interior, Sports seats, Rear spoiler, Automatic climate control, CD tuner, Cold climate pack, Reverse park control, 12,921m **£16,990**

2006 06 2.0 TURBO DIESEL SPORT SALOON
Ebony, Sport interior, Sports seats., Automatic climate control & headlights, CD tuner, Rear spoiler, Reverse park control, Nav system, 22,354m **£16,995**

2006 06 2.0 TURBO DIESEL SE SALOON
Midnight, Ivory interior, Climate control, Cold climate pack, Fog lamps, Reverse park control, CD tuner, Nav system, Touring suspension, 6,380m **£18,990**

2007 56 2.5 V6 SPORT SALOON
Ebony, Bluetooth connectivity, Sports seats, Reverse park control, Cruise control, Headlamp power wash, CD tuner, Jaguar Traction AWD, 10,000m . **£19,990**

2007 56 2.2 TURBO DIESEL SE SALOON
Glacier Blue, Climate control, Automatic headlights, Cruise, Cold climate pack, CD, Heated front seats, Reverse park control, Nav system, 9,850m **£20,990**

2006 56 2.5 V6 SE ESTATE AUTOMATIC
Indigo Blue, Automatic climate control & headlights, Cruise control, Heated seats, Jaguar Traction AWD, Reverse park control, Nav system, 9,850m. **£21,990**

S-TYPE

2001 51 3.0 V6 SE SALOON AUTOMATIC
Platinum Silver, Climate control, Automatic headlights, Sunroof, Electric seats & mirrors, Cruise control, CD autochanger, Reverse park control, 54,333m. . **£9,490**

2003 03 3.0 V6 SE SALOON AUTOMATIC
Platinum, Sand interior, Automatic climate control & headlights, Maple veneer, Cruise control, Touring suspension, CD autochanger, 42,856m **£12,490**

2004 04 2.5 V6 SE SALOON AUTOMATIC
Ultraviolet, Automatic climate control, Automatic headlights, Electric seats & mirrors, Front fog lamps, CD, Cruise control, Nav system, 31,588m. **£16,490**

2005 05 2.5 V6 SPORT SALOON AUTOMATIC
Platinum, Charcoal Sport interior, Sports seats,, Automatic climate control & headlights, Cruise control, Reverse park control, CD, 20,568m. **£17,990**

2007 07 2.7 TWIN TURBO DIESEL SPIRIT SALOON AUTOMATIC
Midnight, Charcoal Sport interior, Park assist, Automatic climate control, Cruise control, Automatic headlights, Heated sports seats, Reverse park control, Voice activator, CD tuner, Nav system, 8,500m. **£27,090**

XJ & XK

2003 03 4.2 V8 SALOON AUTOMATIC
Quartz, Dove interior, Automatic climate control, Automatic headlights, Cruise control, CD autochanger, Reverse park control, Nav system, 17,100m . . . **£22,990**

2005 3.0 V6 SE SALOON AUTOMATIC
Pacific Blue, Sand interior, Heated seats, Automatic climate control, Automatic headlights, Cruise control, Premium Sound pack, CD autochanger, Reverse park control, Nav system, CD, 22,937m **£23,990**

2004 53 4.2 V8 SPORT SALOON AUTOMATIC
Midnight, Ivory interior, Automatic climate control, Automatic Bi-xenon headlights, Cruise control, CD autochanger, Nav system, Headlamp power wash, Reverse park control, Traction control, CATS suspension, 39,562m **£23,995**

2005 05 XK8 4.2 S CONVERTIBLE AUTOMATIC
Frost Blue, Heated front & rear seats, Automatic climate control, Automatic headlights, Headlamp power wash, Reverse park control, Heated seats, Rear spoiler, Premium Sound pack, Nav system, Rain sensor, 20,706m **£37,490**

2007 TDVi SOVEREIGN SALOON AUTOMATIC
Liquid Silver, Champagne interior, Heated seats, Automatic climate control, Automatic Bi-Xenon headlights, Navigation system, CATS suspension package, Premium Sound Pack, Headlamp power wash, CD autochanger, 2,500m **£38,850**

CANTERBURY DEALERSHIP

X-TYPE

2006 06 2.2 TURBO DIESEL SPORT SALOON
Ultraviolet, Charcoal sport interior, Sports seats, Rear spoiler, Automatic climate control, Reverse park control, Headlamp power wash, CD, 13,000m **£17,790**

2005 55 2..0 TURBO DIESEL SE ESTATE
Midnight, Automatic climate control, Automatic headlights, CD, Heated seats, Cruise control, Rain sensor, Reverse park control, Sat nav, 19,000m **£18,990**

2007 07 2.0D TURBO DIESEL SPORT SALOON
Liquid Silver, Charcoal Sport interior, Rear spoiler, Sports seats, Climate control, Sport suspension pack, Reverse parking control, 6,500m **£19,740**

2006 56 2.2 TURBO DIESEL SE ESTATE
Glacier Blue, Champagne interior, Automatic climate control, & headlights, Heated seats, Cold climate pack. Reverse park, Nav system, 7,000m. . . . **£21,990**

2007 07 2.0 TURBO DIESEL SE ESTATE
Emerald Fire, 17" alloy wheels, Automatic climate control, & headlights, Heated seats, Cold climate pack. Reverse park control, Nav system, 4,500m. . . . **£22,490**

2007 07 2.5 V6 SE SALOON AUTOMATIC
Liquid Silver, Automatic climate control & headlights, Headlamp power wash, Reverse park control, Jaguar Traction AWD, Nav system, 6,000m. **£22,990**

2007 07 2.2 TURBO DIESEL SPORT PREMIUM SALOON
Midnight, Charcoal interior, Rear spoiler, 18" alloy wheels, Automatic climate control, Bi-xenon headlights, Heated seats, Cold climate package, Reverse park control, Navigation system, 4,500m **£23,495**

S-TYPE

2005 05 2.5 V6 SPORT SALOON AUTOMATIC
Platinum, Charcoal sport interior, Electric sports seats, Rear spoiler, Automatic climate control, Automatic headlights, Reverse park control, CD autochanger, Cruise control, Foldback electric mirrors, 21,000m **£17,990**

2004 54 2.7 TWIN TURBO DIESEL SPORT SALOON AUTOMATIC
Pacific Blue, Champagne Sport interior, Automatic climate control, Automatic headlights, Cruise control, Sports seats, Premium Sound pack, CD autochanger Nav system, Traction control, 37,500m **£19,990**

2007 07 2.7 TWIN TURBO DIESEL SPIRIT SALOON AUTOMATIC
Midnight, Charcoal Sport interior, Automatic climate control, Automatic Bi-xenon headlights, Cruise control, Sports seats, Voice activator, CD tuner, Dynamic stability control, Navigation system, S pack, 6,500m **£29,490**

XJ & XK

2003 53 XJ 4.2 SE SWB SALOON AUTOMATIC
Platinum, Alloys, Automatic climate control, Automatic headlights, CD autochanger, Rain sensor, Cruise control, CATS, Foldback electric mirrors, Front fog lamps, Premium sound pack, Reverse park control, 16,000m **£19,995**

2004 04 3.0 V6 XJ6 SALOON AUTOMATIC
Topaz, Automatic climate control, Automatic headlights, CD autochanger, Rain sensor, Cruise control, CATS, Electric mirrors, Front fog lamps, Nav system, Navigation pack, Reverse park control, 25,000m **£20,990**

2004 04 XJ 3.0 V6 SE SWB SALOON AUTOMATIC
Platinum, Alloys, Automatic climate control, Automatic headlights, CD, Cruise control, CATS suspension pack, Foldback electric mirrors, Front fog lamps, Premium sound, Reverse park control, Navigation system, 25,250m . . . **£22,990**

2005 54 XJ 3.0 V6 SE SWB SALOON AUTOMATIC
Pacific Blue, Alloys, Automatic climate control, Automatic headlights, Cruise control, CD autochanger, Foldback electric mirrors, Heated font screen, Premium Sound pack, Reverse park control, Navigation pack, 23,000m . **£24,490**

2004 54 XK8 CONVERTIBLE
Zircon Blue, Ivory interior, 19"Alloys, Rear spoiler, Automatic climate control, Automatic headlights, Cruise control, Heated seats, Heated screen, Headlamp power wash, CD autochanger, Reverse park control, 22,300m **£33,995**

2007 07 XJ 2.7 TDVi SOVEREIGN AUTOMATIC
indigo Blue, 19"Alloys, Automatic climate control, Bi-xenon headlights, CD autochanger, Cruise control, Foldback electric mirrors, Heated seats, Premium sound pack, Reverse park control, Navigation system, 6,500m **£38,990**

2007 07 XKR 4.2S V8 COUPE AUTOMATIC
Lunar Grey, 20"Alloys, Aluminium pack, Bi-xenon headlights, CD, MP3 player, Premium sound pack, Cruise control, Foldback electric mirrors, Heated seats, Reverse park control, Navigation system, Rain sensor, 4,000m **£65,990**

Both dealerships are open on Sunday from 10am till 4pm

Our commitment to every Approved Used Jaguar: • Minimum 12 month warranty • Service history and mileage check • Jaguar Assistance • Comprehensive vehicle inspection • 12 months' MOT • Full provenance check • 30 day/1,000 mile exchange plan

BARRETTS
The Parade, Orbital Park, Ashford
Tel 08444 70 72 73
www.ashfordjaguar.co.uk

BARRETTS
The Westgate, Canterbury,
Tel 01227 864400 Sunday 01227 864409
www.barrettskent.canterbury.jaguar.co.uk

JAGUAR

A marque in itself

Barretts

The BMW
X3 2.0d SE

The Ultimate
Driving Machine

Perfection comes at a price.

A modest one.

For a limited time, we'll pay towards your deposit so that you can enjoy all the BMW X3 2.0d SE has to offer, for less.

Contact us today for for more information or to arrange a tes drive*

BMW Select finance example - BMW X3 2.0d SE

34 monthly payments	On the road cash price**	Customer deposit	Dealer deposit contribution	Balance to finance	First monthly payment [1]	Total charge for credit	Optional final payment[2]	Total amount payable
£349.00	£26,038.09	£1,650.00	£2,500.00	£21,888.09	£474.00	£4,752.37	£14,300.46	£30,790.46

Typical 9.1% APR

Broad Oak Ashford
The Boulevard, Orbital Park, Ashford
(01233) 500555 www.kentbmw.co.uk

Broad Oak Canterbury
Broad Oak Road, Canterbury
(01227) 828888 www.kentbmw.co.uk

Official fuel economy figures for the BMW X3 2.0d SE: Extra urban: 47.9 mpg (5.9 l/100km). Urban: 29.4 mpg (9.6 l/100km). Combined: 39.2 mpg (7.2 l/100km). CO_2 emissions: 191 g/km

Finance example based on a 36 month BMW Select agreement for the model shown, a BMW X3 2.0d SE with an annual mileage of 10,000 miles. If the annual mileage is exceeded an excess mileage charge of 5.77pence per mile (inc VAT) will be incurred.**On the road cash price based on the manufacturers recommended retail price and includes 3 years BMW Dealer Warranty, BMW Emergency Service, 12 months road fund licence, vehicle first registration fee, delivery, number plates and VAT. Prices are correct at the time of going to press and subject to change without notice. [1]£125 credit arrangement fee is added to the first payment. [2]£40 second installment of the Credit Arrangement Fee and £10 Purchase Fee are added to the final payment. All finance and hiring is subject to status and available to over 18s in the UK only (excluding The Channel Islands). Guarantees and indemnities may be required. We can arrange finance and hiring facilities for you. All offers are subject to change without notice. *Test drives subject to applicant status and availability.

BROAD OAK MINI
Cherished Used Cars

www.kentmini.co.uk

04/04 MINI COOPER
15" alloys, Air con
Chili Red **£9,495**

04/04 MINI ONE
PEPPER pack, Air con
Chili Red **£9,995**

06/06 MINI ONE
PEPPER pack, Air con
Pure Silver **£10,995**

06/06 MINI ONE
PEPPER pack, Air con
Pepper White **£10,995**

06/06 MINI ONE
CHILI pack, 16" alloys,CD
Pure Silver **£10,995**

04/54 MINI COOPER
CHILI pack, 16" alloys,CD
Pure Silver **£11,495**

05/55 MINI ONE
PEPPER pack, Air con
Black Eye Purple **£11,495**

03/53 MINI COOPER S
CHILI pack, Chrome line
Black 11 **£11,995**

05/54 MINI COOPER
AUTO CHILI pack,leather
BRG **£11,995**

04/04 MINI ONE D
SALT pack, Air con, CD
Chili Red **£11,995**

06/06 MINI COOPER
CHILI pack, Rain sensor
Hyper Blue **£12,995**

06/56 MINI COOPER
Rain sensor, Heated seats
Chili Red **£13,995**

05/05 MINI COOPER S
JCW Kit, sat nav, CD
Hyper Blue **£15,995**

06/06 MINI COOPER S
CONVERTIBLE Leather
Astro Black **£19,995**

This is just a small selection of our stock - please call to ask location of vehicle, or look on our website

BROAD OAK ASHFORD
The Boulevard, Orbital Park, Ashford Tel: 01233 504333

BROAD OAK CANTERBURY
Broad Oak Road, Canterbury Tel: 01227 828899

Telephone advertising: 01303 817110
Email advertising@kosmedia.co.uk

Established 20 years

Large covered viewing area

LOOK WHAT'S INCLUDED WITH ANY USED CAR THIS WEEK!

12 MONTHS MOT ✔ FULL SERVICE ✔ COMPREHENSIVE WARRANTY ✔

£39,995

£6,995

£8,695

£9,495

£6,495

£7,495

PRESTIGE

2005/55 **RANGE ROVER SPORT HSE,** Buckingham blue/ beige leather, 20 inch alloys, side steps, touch screen sat nav, TV, DVD, top spec headrest screens, auto lights and wipers, supercharged grille, privacy glass, 31K with land rover history, looks and drives superb.....**£39,995**

2004/04 **TOYOTA AVENSIS 2.0 T-SPIRIT FULLY LOADED**, hatchback with sat nav, electric leather seats, climate control, cruise control, alloys and more. only 24000 miles with toyota history, immaculate throughout **£9,495**

1999/V **LEXUS GS 300 AUTOMATIC**, silver with sandstone leather, fully loaded with all electrics seats, steering column, windows and mirrors, alloy wheels, cruise and climate control, absolute luxury with 73k and main dealer service history.....**£6,995**

2000/X **MERCEDES-BENZ E-CLASS E200 KOMPRESSOR ESTATE**, 7 Seater., silver with charcoal cloth, automatic, 7 seats,air con, electric windows,cruise control, 1 owner from new, full Mercedes service history. excellent value **£5,995**

2003/03 **PEUGEOT 406 S 1749CC 4 DOOR**, silver with charcoal cloth, SAT NAV, air con, alloys, electric windows, remote locking, very clean throughout **£3,995**

2001/51 **VAUXHALL OMEGA GLS 2198CC 4 DOOR**, ABS, Air conditioning, Alloy wheels, CD player, Climate control, Central locking, Driver's airbag, Electric windows, Immobiliser, Multiple airbags, Power assisted steering.....**£4,695**

SPORTS/PERFORMANCE

2001/51 **TOYOTA MR2 ROADSTER/CONVERTIBLE 2 DOOR**, Midnight blue, upgrade alloys, only 58k with full history, great fun for summer, looks and drives superb.....**£7495**

2001/51 **CITROEN SAXO VTR 1587CC 3 DOOR**, Alloy wheels, CD player, Central locking, Driver's airbag, Electric windows, Immobiliser, Power assisted steering, Sunroof, 3 months warranty, 12 months MOT, Fully Valeted, Full Service History.....**£3995**

2002/02 **GOLF GTI 5 DOOR**, 2.0 litre, in metallic lagoon, very good spec including, climate control, multi cd, alloys, 4X e/windows, OBC, PAS, remote locking and centre armrest. 72k with fsh, excellent condition.....**£6495**

2001/51 **HYUNDAI COUPE**, black leather interior, automatic, air con, electric windows, remote locking, power steering, looks and drives superb, 65000 miles with history **£4995**

2003/53 **CITROEN C2 VTR METALLIC BLACK**, sports interior, sequential gears, low profile alloys, cruise control, CD, electric windows only 32k with FSH **£4,995**

4x4

2005/55 **RANGE ROVER SPORT HSE**, Buckingham blue/ beige leather, 20 inch alloys, side steps, touch screen sat nav, TV, DVD, top spec headrest screens, auto lights and wipers, supercharged grille, privacy glass, 31K with land rover history, looks and drives superb.....**£39,995**

1997/P **MITSUBISHI PAJERO 2800 EXCEED TURBO DIESEL**, automatic, 7 seater, climate control, airbags,alloys, electric windows, pas, CD player, very clean throughout, NOW REDUCED FROM £6495.....**£4995**

1997/P **LAND ROVER DISCOVERY TDI ES AUTOMATIC 7 SEATS**, twin sunroofs, automatic, diesel, alloys, 1/2 leather, alloys and multi cd player, 76000 miles, excellent throughout.....**£4995**

1994/L **MITSUBISHI PAJERO 2.8 EXCEED AUTO**, Leather interior, 7 seats, aircon, alloys, all elecs.....**£3,995**

1997/R **SUZUKI GRAND VITARA 5DR**, Green/silver, air con, electric windows, PAS **£2,995**

1994/L **LANDROVER DISCOVERY V8 PETROL WITH LPG CONVERSION**, Leather interior, alloys, 7 seats, roof rack **£2,495**

1994/L **LAND ROVER DISCOVERY ALARM**, Alloy wheels, CD player, Central locking, Electric windows, Immobiliser, Leather interior, Power assisted steering, Sunroof, Tow bar, 3 months warranty, 12 months MOT, Fully Valeted.....**£2495**

ESTATES/MPV'S

2004/54 **PEUGEOT 407 SW DIESEL ESTATE**, Metallic red, 6spd, alloys, climate control, rain sensors, 1 owner.....**£8,995**

2004/04 **KIA SEDONA DIESEL MANUAL**, metallic black, e/windows, air con, CD, full history.....**£6,495**

2000/X **MERCEDES-BENZ E-CLASS SILVER WITH CHARCOAL CLOTH**, automatic, 7 seats,air con, electric windows,cruise control, 1 owner from new, full Mercedes service history.excellent value **£5995**

2003/03 **KIA RIO LX ESTATE AUTO**, Met black, c/locking, PAS, only 44k with history.....**£3,695**

2003/03 **CITROEN XSARA 1600 SX ESTATE**, Electric blue, a/c, PAS, e/w **£3,695**

1999/T **FORD FOCUS ZETEC ESTATE**, ruby metallic, air con, alloys, power steering, CD player, 65k with history **£3,495**

HATCHBACK

2004/04 **TOYOTA AVENSIS 2.0 T SPIRIT**, with Sat Nav and Leather, FULLY LOADED, electric leather seats,climate control, cruise control, alloys and more. only 24000 miles with toyota history, immaculate throughout.....**£9,495**

2005/55 **CHEVROLET LACETTI 1.6 SX MODEL**, 5 door with air con, alloys, electric windows, power steering and cd player, looks and drives like new **£5495**

2005/55 **CHEVROLET KALOS 1.4 SX 5DR**, Silver, air con, alloys, e/windows, remote locking, power steering, CD player, superb value, 27k **£4,995**

2002/02 **KIA SHUMA SE 1793CC 5 DOOR**, Silver with black leather, very high spec including air con, electric windows,parking sensors, alloy wheels and power steering, only 39k with full service history, excellent value **£2,995**

1999/S **NISSAN MICRA INSPIRATION LTD EDN 1275CC 3 DOOR**, pillarbox red, 3 door, remote locking,power steering, limited edition, 56k with full service history, very good condition throughout **£2,495**

2004/53 **RENAULT MEGANE 1.4 DYNAMIQUE HATCHBACK**, auto lights/wipers, all electrics, alloys, immaculate throughout, only 28k with FSH.....**£5,995**

DIESEL

2004/54 **PEUGEOT 407SW DIESEL ESTATE**, Metallic red, 6spd, alloys, climate control, rain sensors, 1 owner.....**£8,695**

COMMERCIALS

2004/54 **VW CADDY NEW SHAPE**, Reflex silver with side door option, ply lined, one owner,very clean throughout, excellent value .....**£6,495 + VAT**

1998/S **VAUXHALL BRAVE CREW CAS PICK-UP 4X4**, Red, service history .....**£3,995 + VAT**

2001/Y **VAUXHALL COMBI CORSA VAN**, white, diesel, power steering, electric windows, 70k with history, ready for work .....**£2,995 NO VAT**

PART EXCHANGE TO CLEAR

1997/P **SKODA FELICIA DIESEL**, Central locking, power steering, only 78k, very clean and tidy.....**£995**

1997/P **MERCEDES C200 CLASSIC AUTO**, Metallic Navy, climate control, cruise control, all electrics 120k, excellent value **£2,995**

1994/L **PEUGEOT 205 GTI CABRIOLET**, red, alloys, electric windows, power steering, 92k.....**£1,495**

£4,995

£7,495

£2,495

£5,695

£5,995

£4,995

PART EXCHANGE AVAILABLE

FINANCE ARRANGED

Millfield Motor Co.

Harden Road, Lydd, Romney Marsh, Kent TN29 9LX

01795 320555 / 07966 292113

www.millfieldgarage.co.uk

CREDIT CARDS ACCEPTED

OPEN 7 DAYS A WEEK

CHEVROLET SALE. UP TO £2,120 OFF.

SALE ENDS 30 SEPTEMBER

Matiz 1.0 SE
Sale Price **£5,795**
Saving **£1,070**

Kalos 1.2 S 5dr
Sale Price **£5,995**
Saving **£1,820**

Lacetti 1.6 SX 5dr
Sale Price **£8,995**
Saving **£2,120**

Features: Dual airbags • ABS • RDS radio/CD player • Engine immobiliser • Central locking
Power steering • ISOFIX child seat restraint system • Electrically operated front windows
3 years full service package (£199 option)

Matiz 1.0 SE • Electrical door mirrors • Air conditioning (£400 option)
Kalos 1.2 S 5dr • Intermittent rear window wash/wipe • Tiltable steering column
Lacetti 1.6 SX 5dr • Cooled glove box • 15" Alloy wheels • Air conditioning.

Sale ends 30th September 2007. Finance options and part exchange welcomed.

ALL THE CAR YOU NEED. PLUS IT'S A CHEVY.

CHEVROLET

St Georges
www.chevrolet.co.uk
8-12 Harold Road, Cliftonville, Margate
Kent CT9 2HT
Tel. 01843 230300

Motability

Vehicles shown feature metallic paint available at extra cost (Matiz £325, Kalos and Lacetti £350). 3 years/30,000 miles full service package at an optional cost of £199. Available at participating retailers only. Not available in conjunction with any other offers. The savings are against current MRP and available on UK supplied vehicles ordered and registered before 30th September 2007. Prices correct at time of press.

Official Government Environmental Data. Fuel consumption figures mpg (litres/100km). Matiz 1.0 SE: Urban – 39.2 (7.2), Extra-urban – 60.1 (4.7), Combined – 50.4 (5.6). CO_2 emissions 139g/km. Kalos 1.2 S: Urban – 33.2 (8.5), Extra-urban – 54.3 (5.2), Combined – 44.1 (6.4). CO_2 emissions 153g/km. Lacetti 1.6 SX: Urban – 30.7 (9.2), Extra-urban – 47.8 (5.9), Combined – 39.7 (7.1). CO_2 emissions 178g/km.

TYRES & EXHAUSTS FOR LESS!

20,000 tyres always in stock.
Probably the largest stockists of high performance and 4x4 specialist tyres in Kent!

ALL PRICES INCLUDE VAT AND FITTING

EXHAUST Rear box
FROM ONLY **£29.95**
(Rover 214/25 RR 253)

EXHAUST Rear box
FROM ONLY **£35.00**
(Ford Focus FE 690)

EXHAUST Rear box
FROM ONLY **£49.90**
(Vauxhall Vectra 1800/20 GM 280)

EXHAUST Rear box
FROM ONLY **£55.95**
(Peugeot 206 PG 542)

Pictures are for illustrative purposes only

CALL US FOR MORE GREAT BARGAINS!

SPECIALS

155/70 x 13	Firestone	£35.95
175/65TR14	Goodyear GT2	£39.95
195/65VR15	Dunlop SP200	£55.95
175/65HR15	Pirelli P3000	£59.90
195/60HR15	Bridgestone	£59.90
205/55WR16	G/year Eagle GSD3	£71.98
215/55HR16	Firestone Extra Load	£79.98
215/55YR16	Michelin Primacy	£114.95
195/50VR15	Budget	£39.95
205/40ZR17	Budget	£49.95
225/45YR17	Pirelli P6000	£99.95
225/40YR18	G/year Eagle GSD3	£110.75
255/35WR18	Sava	£99.95
265/35WR22	Dunlop Sport Maxx	£149.00

4x4 SPECIALS

195x15	Goodyear Wrangler	£69.95
225/55WR17	Continental 4x4	£105.75
235/60VR18	Continental UHP	£139.95
255/55VR18	Budget	£79.90
255/55VR19	Pirelli Scorpion	£165.95
235/70HR16	Avon Ranger	£79.90

VAN BUDGET

195/70 x 15	£44.95
225/70 x 15	£44.95
185/75 x 16	£55.95
195/65 x 16	£59.90
215/75 x 16	£59.90

ALL PRICES INCLUDE FITTING, VALVE, VAT & BALANCE

www.tyreweb.co.uk

Tyreweb

Ashford The Parade, Orbital Park
01233 500444

Ashford Victoria Road
01233 625962

Folkestone 114 Somerset Road
01303 270801

OPEN:
Mon-Fri 8.30-6.00
Saturday 8.30-5.00
Sunday 10.00-2.00 (Orbital only)

CALL ONE OF OUR HOTLINES FOR A FAST QUOTE ON YOUR CAR.

OUR PRICES ARE ALL INCLUSIVE • VAST RANGE OF SIZES AVAILABLE PRICES INCLUDE VALVE, WHEEL BALANCE, FITTING AND VAT!

All offers are while stocks last. These offers supercede all previous published prices. Also available: ALLOY WHEELS, SPORTS EXHAUSTS & SPECIAL TYRE & WHEEL PACKAGE DEALS. Please call for details.

QUALITY TYRES 4x4 TYRES PERFORMANCE TYRES MOTORBIKE TYRES EXHAUSTS MOT's ALLOYS BRAKES BATTERIES

GOODYEAR
DUNLOP
APPROVED DEALER

Robins & Day

EXPRESS SERVICE

All makes of vehicles

SILVER SERVICE Intermediate Service + MOT From Only **£119.99**

GOLD SERVICE Full Service + MOT From Only **£219.99**

This offer applies to 4 cylinder petrol or diesel vehicles 3 years and older, up to an engine capacity of 2200cc

MOTS FIXED PRICE £29.99

SAVING £20.45

SERVICE EXTRAS

- **Cambelts** from **£83.99**
- **Air Conditioning Recharge** from **£79.99**
- **Brake Fluid** from **£34.99**
- **Coolant Change** from **£49.99**

TO BOOK YOUR CAR IN CALL

Maidstone
Mills Street, Maidstone
01622 753333
email: info@robinsanddaymaidstone.co.uk
www.robinsanddaymaidstone.co.uk

Canterbury
The Pavilion, Canterbury
01227 451791
email: info@robinsanddaycanterbury.co.uk
www.robinsanddaycanterbury.co.uk

Rochester
209 High Street, Rochester
01634 842231
email: info@robinsanddayrochester.co.uk
www.robinsanddayrochester.co.uk

Model shown New Saab 9-3 Aero 1.9TTiD saloon at £26,495.00.

OFFICIAL GOVERNMENT ENVIRONMENTAL DATA. FUEL CONSUMPTION FIGURES MPG (LITRES/100KM) AND CO_2 EMISSIONS (G/KM). **NEW 9-3 SALOON RANGE:** URBAN – FROM 16.7 (16.9) TO 39.2 (7.2), EXTRA-URBAN – FROM 39.2 (7.2) TO 64.2 (4.4), COMBINED – FROM 26.2 (10.8) TO 52.3 (5.4). CO_2 EMISSIONS FROM 147 TO 259G/KM. **NEW 9-3 SPORTWAGON RANGE:** URBAN – FROM 16.4 (17.2) TO 38.7 (7.3), EXTRA-URBAN – FROM 38.2 (7.4) TO 62.8 (4.5), COMBINED – FROM 25.7 (11.0) TO 51.4 (5.5). CO_2 EMISSIONS FROM 149 TO 264G/KM. **NEW 9-3 CONVERTIBLE RANGE:** URBAN – FROM 16.3 (17.3) TO 33.6 (8.4), EXTRA-URBAN – FROM 36.7 (7.7) TO 55.4 (5.1), COMBINED – FROM 25.4 (11.1) TO 44.8 (6.3). CO_2 EMISSIONS FROM 169 TO 266G/KM.

Re-björn.

The powerful New Saab 9-3.

You are invited to see the epitome of Scandinavian design with a purpose. The New Saab 9-3's understated elegance has extraordinary presence. From its distinctive clamshell bonnet, through to signature headlight strips accentuating the front to rear horizontal flow, you can see the New 9-3 was designed to perform. With ergonomically sculpted seating, intuitive controls allied to imperious levels of safety and prices that start from £18,575.00, the New 9-3 is truly a car reborn.

For your exclusive preview of the New 9-3, come to our showroom or call us in advance to book an appointment.

Maidstone Saab

Saab 93

move your mind™

www.maidstonesaab.com Call: 01634 246750
Vantage Point, Holborough Road, Holborough, Kent ME6 5SL

ALWAYS MORE MITSUBISHI AT SMC!

IT'S RUDE TO GUZZLE
THE NEW MITSUBISHI OUTLANDER

7 SEAT CONFIGURATION | INNOVATIVE SPLIT TAILGATE | SATELLITE NAVIGATION | INFORMATION AT A GLANCE DASHBOARD

The new Mitsubishi Outlander defies traditional 4x4 conventions. Features include a convenient split tailgate, a magnificent 9 speaker Rockford audio system and seats that come and go, literally, at the touch of a button. Enjoy it with a clear conscience, from just £19,466 OTR.

THE NEW MITSUBISHI COLT
BLACK HAWK

MITSUBISHI COLT 3 DOOR BLACK HAWK

SPECIFICATION INCLUDES:

- Black solid paint finish with silver stripes
- 16"alloy wheels
- CD/tuner
- Dual airbags
- ABS with EBD
- Central locking
- Privacy glass
- Insurance rating 3-E

SAVE £500
NOW FROM £7,499*

MITSUBISHI COLT 3 DOOR BLACK HAWK CZT

ADDITIONAL SPECIFICATION INCLUDES:

- 1.5 litre turbocharged petrol engine
- 0-60 in 7.2 seconds, 147 bhp
- 17"alloy wheels
- Sports-tuned suspension
- Rear spoiler
- Fog lights
- Red/black leather interior
- Leather steering wheel and gear knob
- Air conditioning
- Mitsubishi Active Stability and Traction Control

SAVE £500
NOW FROM £12,499*

Mitsubishi Service Plan 3 years/37,500 miles just £150**

The Mitsubishi Colt. Now with nil advance payment.

With the Mitsubishi Colt you can choose from manual or semi-automatic transmissions, petrol or diesel engines, and still pay nothing up front.

Motability
The leading car scheme for disabled people

OUTSTANDING Contract Hire Rates From SMC MITSUBISHI

ONLY **£235** A MONTH

L200 DOUBLE CAB WARRIOR

- ABS with EBD
- Alloy wheels
- Air conditioning
- Mitsubishi Active Stability and Traction Control
- CD/tuner with MP3 compatibility
- Power steering
- Electric windows
- Dual airbags

PLUS 3 YEARS PARTS & LABOUR SERVICING FOR ONLY £250

ONLY **£279** A MONTH

L200 DOUBLE CAB DIAMOND

Additional specification to Warrior includes:

- Cruise control
- 168PS power upgrade
- Leather seats
- 10 CD auto changer
- DVD Satellite navigation system
- Electric sunroof
- Automatic transmission

Just £1 deposit and you could drive away a 57 reg Lancer 1.6 Equippe

PLUS 3 YEARS FREE SERVICING

The Mitsubishi Colt 1.5 DI-D CZ2 5 door comes with the following as standard:

- Air conditioning
- Steering wheel audio controls
- Alloy wheels
- Leather steering wheel
- Electric windows
- CD/tuner
- Remote central locking
- Power steering
- Dual airbags
- ABS with EBD

MITSUBISHI SHOGUN 3.2 DI-DC Equippe LWB

From only £305 per month on contract hire

- ABS with EBD
- Alarm
- 17" alloys
- Climate control

Only £9,999

On the road	£9,999	Final monthly payment	£279.00
Deposit	£1.00	Total payable	£12,021.00
59 monthly payments	£199.00	**7.7% APR**	

Specification includes:

- ABS with EBD
- Air conditioning
- Alloy wheels
- MP3 compatible CD
- Central locking
- Electric windows

SMC MITSUBISHI

4 Canterbury Road, Sittingbourne, ME10 4SD ✆0845 338 0901

Erith Road, (A220), Bexleyheath, DA8 3LT ✆0845 338 0920

www.smc-cars.com

Calls charged at local rates & may be recorded for training purposes.

MITSUBISHI MOTORS

*List Price includes VAT, excludes VED and First Registration Fee. †CV List Price excludes VAT, VED and First Registration Fee. Models shown for illustrative purposes only. Metallic or pearlescent paint finish available at an additional charge. Offers applicable between 1st July and 30th September 2007 and are applicable in the UK (excludlng N.I. and I.O.M). The Colt Car Company Ltd reserves the right to withdraw these offers at any time and without prior notice. These offers are applicable to new retail sales only of the vehicles detailed in this advert, at participating dealers, whilst stocks last. These offers cannot be used in conjunction with any other offer. **Mitsubishi Service prices include VAT, except L200 Elegance. Mitsubishi Service Plan is for the first 3 Scheduled Services only (plus initial lubrication service on Shogun Sport) and includes parts as defined by the vehicle manufacturer such as filters, oil, consumables and labour. The Service Schedule does not include wear and tear items such as brake pads and discs, clutches, tyres etc. For full details of the Mitsubishi Service Plan and Scheduled Services, please ask your Local Mitsubishi Motors Dealer. Prices correct at time of going to print. Range fuel consumption in mpg (ltrs/100km): Urban 16.5 - 52.3 (17.1 - 5.4), Extra Urban 25.1 - 61.4 (11.2 - 4.6), Combined 21.1 - 54.6 (13.4 - 5.2). CO2 emissions 114 - 319 g/km

AUDI

A4, 1.9 TDI 130 Sport [6] 4dr, 17/09/2003, cd player abs leather hood cover driver airbag power steering immobiliser electric windows, blue, 71497 miles, £9699, Invicta Motors, Canterbury, 08444 992321 (TRADE)

A4, 1.9 TDi SE 130, 2001, silver, 67000 miles, £7495, Morris Forshaw, Maidstone, 01622 750 442 (TRADE)

A4 CABRIOLET, 03, 2003 03 reg audi a4 3.0 sport cabriolet, 4 doors, automatic, saloon, petrol, 35,542 miles, blue. abs, adjustable seats, adjustable steering column/wheel, alloy wheels, climate control, electrically adjustable seats, driver airbag, electric mirrors, electric windows, foglights, lumbar support, passenger airbag, radio/cd, power assisted steering, remote locking, side airbags, sports seats.insurance group:17, £19,999 p/x welcome, blue, £19999, SMC Mitsubishi Sittingbourne, Sittingbourne, 0845 3380900 (TRADE)

BMW

3 SERIES, 2.2 320Ci Coupe 2d 2171cc, 02, 2002 02 reg bmw 320 ci, 2 doors, automatic, coupe, petrol, metallic blue. abs, adjustable seats, air conditioning, alloy wheels, central locking, computer, cruise control, driver airbag, folding rear seats, electric mirrors, electric windows, foglights, immobiliser, head restraints, park distance control, passenger airbag, radio/cassette, power assisted steering, rear headrests, rear armrest, side airbags, traction control. insurance group:15, £13,999 p/x welcome, £13999, SMC Mitsubishi Sittingbourne, 0845 3380900 (TRADE)

3 SERIES, 3.0 330Ci Sport Convertible 2d 2979cc, 51, 2001 51 reg bmw 330 ci sport, 2 doors, manual, coupe, petrol, metallic blue. abs, air conditioning, alloy wheels, central locking, electrically adjustable seats, computer, cruise control, driver airbag, folding rear seats, electric mirrors, electric windows, foglights, immobiliser, head restraints, headlight washers, park distance control, passenger airbag, radio/cassette, power assisted steering, rear headrests, rear armrest, side airbags, sports seats, traction control. p/x welcome, £14999, SMC Mitsubishi Sittingbourne, 0845 3380900 (TRADE)

320I, 2005, a/con alloys e/wind c/lock cd, black, 11185 miles, £16995, WJ King Vauxhall, Bromley, 020 8464 3456 (TRADE)

525, 2005, lthr alloys e/wind cd climate, silver, 18742 miles, £20950, WJ King Vauxhall, Farningham, 01322 862366 (TRADE)

COOPER, 2003, a/con alloys c/lock leather, grey, 20080 miles, £10995, WJ King Vauxhall, Bromley, 020 8464 3456 (TRADE)

CITROEN

BERLINGO, 2003, pas c/lock vat, blue, 28811 miles, £4195, WJ King Vauxhall, Farningham, 01322 862366 (TRADE)

BERLINGO, 600 Van 1.9, 2006, 600 van 1.9 diesel, passion red, 19209 miles, £6495, Masters Citroen, Penge, 0208 659 0909 (TRADE)

BERLINGO, 600D LX Van 1.9, 2006, 600d lx van 1.9 diesel, polar white, 7500 miles, £6195, Masters Citroen, Penge, 0208 659 0909 (TRADE)

BERLINGO, 1.9D 600Kg LX, 2007, 1.9d 600kg lx diesel, red, 100 miles, £6995, Wilmoths, Folkestone, 01303 245 588 (TRADE)

BERLINGO MULTISPACE, 2004, 2.0hdi 90 desire 5dr dsl est, red, 36001 miles, £6495, Masters Citroen, Penge, 0208 659 0909 (TRADE)

BERLINGO MULTISPACE, 2006, 2.0hdi 90 desire 5dr dsl est, silver, 10000 miles, £8995, Wilmoths, Folkestone, 01303 245 588 (TRADE)

C1, 1.0i Rhythm 5dr, 2006, 1.0i rhythm 5dr hatch, blue, 10 miles, £6995, Wilmoths, Ashford, 01233 640100 (TRADE)

C1, 1.0i Rhythm 5dr, 2007, 1.0i rhythm 5dr hatch, carlinite grey, 1000 miles, £7495, Masters Citroen, Penge, 0208 659 0909 (TRADE)

C15, 1.9D Champ 600 Van, 2003, 1.9d champ 600 van d diesel, white, 39106 miles, £2995, Wilmoths, Folkestone, 01303 245 588 (TRADE)

C2, 1.4 HDi LX 3dr, 2004, 1.4 hdi lx 3dr diesel hatch, blue, 44729 miles, £5995, Wilmoths, Folkestone, 01303 245 588 (TRADE)

C2, 1.1i Design 3dr, 2006, 1.1i design 3dr hatch, poseidon blue, 6500 miles, £5995, Masters Citroen, Penge, 0208 659 0909 (TRADE)

C2, 1.1i Design 3dr, 2005, 1.1i design 3dr hatch, sunshine yellow, 9963 miles, £5295, Masters Citroen, Penge, 0208 659 0909 (TRADE)

C2, 1.1i Design 3dr, 2005, 1.1i design 3dr hatch, arctic steel, 10500 miles, £5395, Masters Citroen, Penge, 0208 659 0909 (TRADE)

C3, 1.4 HDi Cool 5dr, 2007, 1.4 hdi cool 5dr hatch special edition, tuscan blue, 1000 miles, £8795, Masters Citroen, Penge, 0208 659 0909 (TRADE)

C3, 1.4i Desire Hatchback 5d 1360cc, 04, 2004 04 reg citroen c3 1.4i desire, 5 doors, manual, hatchback, petrol, metallic silver. abs, adjustable seats, adjustable steering column/wheel, air conditioning, computer, driver airbag, folding rear seats, electric windows, immobiliser, head restraints, passenger airbag, radio/cd, power assisted steering, remote locking, side airbags. £5,999 p/x welcome, metallic silver, miles, £5999, SMC Mitsubishi Sittingbourne, Sittingbourne, 0845 3380900 (TRADE)

C3, 1.4i Cool 5dr, 2007, 1.4i cool 5dr hatch special edition, tuscan blue, 1000 miles, £8295, Masters Citroen, Penge, 0208 659 0909 (TRADE)

C3, 1.4i SX 5dr, 2003, 1.4i sx 5dr hatch, arctic steel, 29000 miles, £5495, Masters Citroen, Penge, 0208 659 0909 (TRADE)

C3, 1.4i Desire 5dr, 29/09/2004, driver airbag electric windows, silver, 29000 miles, £5499, Invicta Motors, Canterbury, 08444 992321 (TRADE)

C3 PLURIEL, 1.4i 2dr [75] convertible, silver, 33090 miles, £6995, Wilmoths, Folkestone, 01303 245 588 (TRADE)

C4, 1.6i 16V VTR Plus 5dr, 2006, 1.6i 16v vtr plus 5dr hatch, silver, 9522 miles, £9795, Wilmoths, Folkestone, 01303 245 588 (TRADE)

C4, 2005, alloys leather cd climate pas, grey, 29509 miles, £9995, WJ King Vauxhall, Gravesend, 01474 565656 (TRADE)

C4, 1.6i 16V VTR Plus 5dr, 2007, 1.6i 16v vtr plus 5dr hatch, normandy green, 1000 miles, £11495, Masters Citroen, Penge, 0208 659 0909 (TRADE)

C4, 1.6HDi 16V VTR Plus 3dr EGS, 2007, 1.6hdi 16v vtr plus 3dr egs diesel coupe, black, 10 miles, £11995, Wilmoths, Folkestone, 01303 245 588 (TRADE)

C4, 1.6i 16V Cool 3dr, 2007, 1.6i 16v cool 3dr coupe sp eds, red, 10 miles, £9995, Wilmoths, Folkestone, 01303 245 588 (TRADE)

C4, 1.6i 16V VTR Plus 3dr, 2007, 1.6i 16v vtr plus 3dr coupe, red, 10 miles, £10995, Wilmoths, Folkestone, 01303 245 588 (TRADE)

C4, 1.6i 16V SX 5dr Auto, 2005, 1.6i 16v sx 5dr auto hatch, normandy green, 13543 miles, £8495, Masters Citroen, Penge, 0208 659 0909 (TRADE)

C4 GRAND PICASSO, 1.8i 16v sx 5dr estate, iron grey, 1000 miles, £13995, Masters Citroen, Penge, 0208 659 0909 (TRADE)

C4 GRAND PICASSO, 2.0hdi 16v exclusive 5dr auto diesel estate, iron grey, 1500 miles, £19995, Masters Citroen, Penge, 0208 659 0909 (TRADE)

Search for 1000s of cars online
CarsforKent.co.uk
To advertise in this section or online
01303 817110

C5, 2.2 HDi 16V Exclusive 5dr [173], 2006, 2.2 hdi 16v exclusive 5dr [173] diesel hatch, black, 11000 miles, £13995, Masters Citroen, Penge, 0208 659 0909 (TRADE)

C5, 1.6 HDi 16V LX 5dr, 2006, 1.6 hdi 16v lx 5dr diesel hatch, silver, 7500 miles, £10995, Wilmoths, Ashford, 01233 640100 (TRADE)

C5, 1.6 HDi 16V VTR 5dr, 2007, 1.6 hdi 16v vtr 5dr diesel hatch, blue, 10 miles, £12995, Wilmoths, Folkestone, 01303 245 588 (TRADE)

C5, 2.2 HDi 16V VTR 5dr Auto, 2005, 2.2 hdi 16v vtr 5dr auto diesel hatch, grey, 10871 miles, £12495, Wilmoths, Folkestone, 01303 245 588 (TRADE)

C6, 2.7 HDi V6 Exclusive 4dr Auto, 2007, 2.7 hdi v6 exclusive 4dr auto diesel saloon, iron grey, 5000 miles, £26995, Masters Citroen, Penge, 0208 659 0909 (TRADE)

C8, 2.0i 16V SX 5dr Auto [143], 2006, 2.0i 16v sx 5dr auto [143] estate, arctic steel, 8000 miles, £12995, Masters Citroen, Penge, 0208 659 0909 (TRADE)

C8, 2.2i 16V Exclusive Captain Chair 5dr, 2003, 2.2i 16v exclusive captain chair 5dr estate, red, 25000 miles, £9495, Wilmoths, Folkestone, 01303 245 588 (TRADE)

DISPATCH, 1.9 D Van 815Kg, 2006, 1.9 d van 815kg diesel, blue, 6132 miles, £8495, Wilmoths, Folkestone, 01303 245 588 (TRADE)

SAXO, 1.4i Furio 3dr, 25/01/2002, red, 34000 miles, £100, Invicta Motors, Ashford, 01233 504400 (TRADE)

SAXO, 1.0i Spree 2, 1998, insurance group 3 1 registered keeper, imperial blue, 55000 miles, £1693, A 1 Carriages, Crayford, 01322 281525 (TRADE)

XSARA PICASSO, 2003, 1.6i sx 5dr estate, beige, 53452 miles, £5295, Wilmoths, Folkestone, 01303 245 588 (TRADE)

XSARA PICASSO, 2003, 1.8i 16v sx 5dr estate, beige, 36888 miles, £6495, Wilmoths, Folkestone, 01303 245 588 (TRADE)

XSARA PICASSO, 2005, 1.6 hdi 92 exclusive 5dr diesel estate, grey, 56464 miles, £8495, Wilmoths, Folkestone, 01303 245 588 (TRADE)

XSARA PICASSO, 2002, silver, 61975 miles, £5795, Morris Forshaw, Maidstone, 01622 750 442 (TRADE)

XSARA PICASSO, 2004, 2.0 hdi exclusive 5dr diesel estate, arctic steel, 27652 miles, £8295, Masters Citroen, Penge, 0208 659 0909 (TRADE)

DAEWOO

KALOS, Sx 1.4, 2002, blue, 52897 miles, £3295, Morris Forshaw, Maidstone, 01622 750 442 (TRADE)

FIAT

PANDA, 1.2 Eleganza 5dr, 2004, 1.2 eleganza 5dr hatch, metallic blue, 17673 miles, £4495, Masters Citroen, Penge, 0208 659 0909 (TRADE)

PUNTO, 1.2 DYNAMIC, 2004, central locking electric windows power steering immobiliser, emerald green, 55000 miles, £3493, A 1 Carriages, Crayford, 01322 281525 (TRADE)

PUNTO, 1.2 16V Dynamic 5dr (2002 - 2003), 13/10/2004, black, 1 miles, £5499, Invicta Motors, Ramsgate, 01843 853555 (TRADE)

PUNTO, Elx 1.2, 2000, blue, 52899 miles, £2995, Morris Forshaw, Maidstone, 01622 750 442 (TRADE)

STILO, 16v Dynamic, 2002, blue metallic, 28000 miles, £3995, Morris Forshaw, Maidstone, 01622 750 442 (TRADE)

FORD

FORD FOCUS 1.8 MP3 Ltd Ed, 52, met blue, 3-dr, lots of special features, incl low profile tyres, chrome exhaust. Tax & MoT. Only £4,195. Call 07894464759 (PRIVATE)

FORD ESCORT 55, 10 1998, 1.8 d pas ex bt grey fsh, 0 miles, £1250, Beaver Commercials, Ashford, 01233 634763 (TRADE)

FORD CONNCET T200, 03 2004, 1.8 tdci 90 ps swb l/roof white fsh, 0 miles, £4750, Beaver Commercials, Ashford, 01233 634763 (TRADE)

FORD CONNECT T 200, 05 2004, 1.8 tddi swb white 82.000 miles, £4795, Beaver Commercials, Ashford, 01233 634763 (TRADE)

FORD CONNECT T200, 09 2004, 1.8tddi 75 ps swb l/roof twin side doors 57.000 miles white, £5295, Beaver Commercials, Ashford, 01233 634763 (TRADE)

FORD CONNECT T200, 03 2004, 1.8 tddi swb l/roof side door bulkhead fsh ex bt 52.000 miles white, £5795, Beaver Commercials, Ashford, 01233 634763 (TRADE)

FORD ESCORT 55, 04 2001, 1.8d pas white, 0 miles, £2750, Beaver Commercials, Ashford, 01233 634763 (TRADE)

FORD FIESTA VAN, 08 2005, 1.4tdci white 22.000 miles, £5250, Beaver Commercials, Ashford, 01233 634763 (TRADE)

FORD FIESTA ZETEC, 06 06, 1.4 tdci 5dr met blue cd player 9, 000 miles one owner, £7995, Beaver Commercials, Ashford, 01233 634763 (TRADE)

FORD KA, 07 2002, 1.3 petrol van white ex bt 39.000 miles fsh, £2495, Beaver Commercials, Ashford, 01233 634763 (TRADE)

FORD RANGER CREW CAB 4X4, 07 2005, 2.5 td air/con white fsh 15.000 miles 5 seater tow bar, £7995, Beaver Commercials, Ashford, 01233 634763 (TRADE)

FORD RANGER WILDTRACK XLT, 07 2006, 2.5 td crew cab 4x4 leather alloys crome bars hood 9.000 miles fsh black, £10995, Beaver Commercials, Ashford, 01233 634763 (TRADE)

FORD TOURNEO 2.0 TDCI, 12 03, 9 seater silver air con 125 ps 47, 000 miles, £10995, Beaver Commercials, Ashford, 01233 634763 (TRADE)

FORD TRANPORTER T30, 06 2005, 1.9 tdi 104 ps swb white barn doors 24.000 miles fsh, £10250, Beaver Commercials, Ashford, 01233 634763 (TRADE)

FORD TRANSIT, 2000, hi top roof rack steel manual push ladder up, 0 miles, £200, Beaver Commercials, Ashford, 01233 634763 (TRADE)

FORD TRANSIT 120, 04 1999, 2.5 d swb l/roof white fsh, 0 miles, £2650, Beaver Commercials, Ashford, 01233 634763 (TRADE)

FORD TRANSIT 190 LWB, 09 1998, 2.5 d alloy truck beaver tial and ramp 35.000 miles ex council, £3995, Beaver Commercials, Ashford, 01233 634763 (TRADE)

FORD TRANSIT 260, swb l/roof, 2002, double glazing frail steel, 0 miles, £400, Beaver Commercials, Ashford, 01233 634763 (TRADE)

FORD TRANSIT 280, 12 2005, 2.0 td 85 ps swb l/roof white 25.000 miles, £8550, Beaver Commercials, Ashford, 01233 634763 (TRADE)

FORD TRANSIT 280, 07 2004, 2.0 td 85 ps swb l/roof white fsh 59.000 miles, £6495, Beaver Commercials, Ashford, 01233 634763 (TRADE)

FORD TRANSIT 300, 05 2004, 2.0 td 100 ps fwd med roof swb 84.000 miles fsh 4 seater ex police white, £5500, Beaver Commercials, Ashford, 01233 634763 (TRADE)

FORD TRANSIT 300, 02 2004, 2.0 td 100 ps fwd med roof swb 82.000 miles fsh ex police, £4995, Beaver Commercials, Ashford, 01233 634763 (TRADE)

FORD TRANSIT 300, 03 2004, 2.0 td 85 ps swb l/roof 19.000 miles white, £7495, Beaver Commercials, Ashford, 01233 634763 (TRADE)

FORD TRANSIT 350, 02 2004, 2.4 td 90 ps lwb hi top crew cab 6 seater side windows white, 0 miles, £7995, Beaver Commercials, Ashford, 01233 634763 (TRADE)

FORD TRANSIT 350, 06 2004, 2.4 td 90 ps lwb hi top white 65.000 miles, £8495, Beaver Commercials, Ashford, 01233 634763 (TRADE)

FORD TRANSIT 350, 12 2003, 2.4 td 90 ps mwb hi top 48.000 miles, £7995, Beaver Commercials, Ashford, 01233 634763 (TRADE)

FORD TRANSIT 350, 09 2003, 2.4 td 90 ps crew cab tipper 58.000 miles, £8995, Beaver Commercials, Ashford, 01233 634763 (TRADE)

FORD TRANSIT 350 MWB, 04 2004, 2.4td 90 ps 10' 6'' steel tipper 28.000 miles, £10495, Beaver Commercials, Ashford, 01233 634763 (TRADE)

FORD TRANSIT 350 MWB, 11 2002, 2.4 td 90 ps low roof white, 0 miles, £5495, Beaver Commercials, Ashford, 01233 634763 (TRADE)

FORD TRANSIT CONNECT, 11 2004, 1.8 tddi 75 ps swb l/roof side door white 37.000 miles, £6495, Beaver Commercials, Ashford, 01233 634763 (TRADE)

FORD TRANSIT CONNECT T200, 06 2004, 1.8 tdci 90 ps white 20.000 miles fsh, £6495, Beaver Commercials, Ashford, 01233 634763 (TRADE)

FORD TRANSIT CONNECT T200, 12 04, 1.8 tddi swb side door white 46.000 miles fsh, £5295, Beaver Commercials, Ashford, 01233 634763 (TRADE)

COUGAR, 2.5 24v Coupe 3d 2544cc, x, 2000 X reg ford cougar 2.5 v6 24v, 3 doors, manual, coupe, petrol, 48,171 miles, metallic amparo blue. abs, adjustable seats, adjustable steering column/wheel, air conditioning, alloy wheels, computer, driver airbag, electric mirrors, electric windows, foglights, front armrest, electrically adjustable seats, head restraints, folding rear seats, lumbar support, immobiliser, passenger airbag, power assisted steering, remote locking, radio/cassette, side airbags, sports seats, traction control, climate pack, central locking, climate control, full service history, heated screen, leather seats, locking wheel nuts, radio/cd multichanger. please contact greme noble for details. £5,495 p/x welcome, metallic amparo blue, £5495, SMC Ford Gravesend, Gravesend, 0845 3891134 (TRADE)

COUGAR, 2.5 V6 24v Coupe 3d 2544cc, 51, 2001 51 reg ford cougar 2.5 v6 24v, 3 doors, manual, coupe, petrol, 30,000 miles, metallic melina blue. abs, adjustable seats, adjustable steering column/wheel, air conditioning, alloy wheels, computer, driver airbag, electric mirrors, electric windows, foglights, front armrest, electrically adjustable seats, head restraints, folding rear seats, lumbar support, immobiliser, passenger airbag, power assisted steering, remote locking, radio/cassette, side airbags, sports seats, traction control, contact gary cheetham for more help. £6,990, metallic melina blue, £6990, SMC Ford Sittingbourne, Sittingbourne, 0845 3891136 (TRADE)

ESCORT, 1.8 LX [AC], 1998, insurance group 8 2 previous owners service history, blue, 43000 miles, £2000, A 1 Carriages, Crayford, 01322 281525 (TRADE)

ESCORT, CL, 1997, sunroof power steering drivers airbag immobiliser, tourmallard, 57000 miles, £2193, A 1 Carriages, Crayford, 01322 281525 (TRADE)

FIESTA, 1.25 Style 3dr (2005 -), 01/09/2006, cd player abs driver airbag power steering immobiliser electric windows, blue, 3064 miles, £6999, Invicta Motors, Canterbury, 08444 992321 (TRADE)

FIESTA, 1.25 Style 3dr (2005 -), 21/06/2006, driver airbag power steering immobiliser, silver, 5521 miles, £6999, Invicta Motors, Ashford, 01233 504400 (TRADE)

FIESTA, 1.4 Style 5dr [Climate] (2006 -), 31/10/2006, black, 1 miles, £7499, Invicta Motors, Ramsgate, 01843 853555 (TRADE)

FIESTA, 1.4 Zetec 5dr (2002 - 2005), 02/09/2004, cd player abs driver airbag power steering immobiliser electric windows, silver, 44949 miles, £6299, Invicta Motors, Canterbury, 08444 992321 (TRADE)

FIESTA, 1.25 Finesse 5dr (2003 - 2005), 02/08/2004, leather hood cover driver airbag power steering, silver, 15947 miles, £5999, Invicta Motors, Canterbury, 08444 992321 (TRADE)

FIESTA, 1.25 Freestyle 5dr, 21/09/2001, power steering immobiliser, blue, 42581 miles, £3499, Invicta Motors, Canterbury, 08444 992321 (TRADE)

FIESTA, 1.25 Freestyle, 2002, insurance group 6 alloy wheels body coloured bumpers central locking drivers airbag folding rear seats front electric windows front fog lights height adjustable drivers seat immobiliser power steering radio/cd trip computer 1 previous owner, moondust silver, 61000 miles, £4000, A 1 Carriages, Crayford, 01322 281525 (TRADE)

FIESTA, 1.3 Encore, 1997, insurance group 4 2 previous owners, belladonna, 44000 miles, £1793, A 1 Carriages, Crayford, 01322 281525 (TRADE)

FIESTA, 1.4 LX [AC] Auto, 2004, insurance group 5 abs air conditioning alarm body coloured bumpers drivers airbag electricdoor mirrors folding rear seats front electric windows heated door mirrors height adjustable drivers seat immobiliser passenger airbag power steering radio/cd remote central locking steering wheel rake adjustment trip computer, aquarius blue, 24000 miles, £5493, A 1 Carriages, Crayford, 01322 281525 (TRADE)

FIESTA, 1.25 Style, 2007, tango red, 2000 miles, £8000, A 1 Carriages, Crayford, 01322 281525 (TRADE)

FIESTA, 1.4 Flame, 2004, insurance group 4 alarm alloy wheels body coloured bumpers central locking drivers airbag electricdoor mirrors folding rear seats front electric windows front fog lights heated door mirrors height adjustable drivers seat immobiliser passenger airbag power steering radio/cd remote central locking steering wheel rake adjustment trip computer 1 previous owner service history, panther black, 34000 miles, £5293, A 1 Carriages, Crayford, 01322 281525 (TRADE)

FIESTA, 2005, cd c/lock e/wind pas, blue, 7168 miles, £6295, WJ King Vauxhall, Farningham, 01322 862366 (TRADE)

FIESTA, 1.25 Finesse Hatchback 3d 1242cc, 03, 2003 03 reg ford fiesta 1.25 finesse, 3 doors, manual, hatchback, petrol, 12, 700 miles, colorado red. adjustable seats, adjustable steering column/wheel, central locking, computer, driver airbag, head restraints, folding rear seats, immobiliser, passenger airbag, power assisted steering, radio/cd, rear headrests, abs, full service history. £5,000 p/x welcome, colorado red, £5000, SMC Ford Gravesend, Gravesend, 0845 3891134 (TRADE)

Find a car online
CarsforKent.co.uk
To advertise in this section or online
01303 817110

FIESTA, 2.0 ST Hatchback 3d 1999cc, 54, 2004 54 reg ford fiesta 2.0 st, 3 doors, manual, hatchback, petrol, 12,000 miles, metallic performance blue, 1 owner. abs, adjustable seats, adjustable steering column/wheel, air conditioning, alloy wheels, central locking, computer, driver airbag, electric mirrors, electric windows, foglights, head restraints, folding rear seats, immobiliser, passenger airbag, power assisted steering, remote locking, radio/cd multichanger, rear headrests, sports seats, full service history, leather upholstery, contact £11,994, metallic performance blue, £11994, SMC Ford Sittingbourne, Sittingbourne, 0845 3891136 (TRADE)

FOCUS, 1.6 LX 5dr (2005 - 2007), 27/09/2006, cd player abs driver airbag power steering immobiliser electric windows, blue, 17059 miles, £9149, Invicta Motors, Canterbury, 08444 992321 (TRADE)

FOCUS, 1.6 Zetec, 2002, insurance group 5 alloy wheels audio remote control body coloured bumpers drivers airbag folding rear seats front electric windows front fog lights height adjustable drivers seat immobiliser passenger airbag power steering radio/cd remote central locking sports seats steering wheel rake adjustment steering wheel reach adjustment service history, metropolis blue, 56000 miles, £4293, A 1 Carriages, Crayford, 01322 281525 (TRADE)

FOCUS, 1.8 TDCi Ghia [Euro 4], 2006, insurance group 7 abs air conditioning alarm alloy wheels audio remote control body coloured bumpers drivers airbag electricdoor mirrors folding rear seats front electric windows front fog lights heated door mirrors height adjustable drivers seat immobiliser passenger airbag power steering radio/cd rear electric windows remote central locking side airbags steering wheel rake adjustment steering wheel reach adjustment trip computer 2 previous owners, panther black, 11000 miles, £10000, A 1 Carriages, Crayford, 01322 281525 (TRADE)

FOCUS, 1.6 LX 5dr (2005 - 2007), 27/06/2005, cd player abs driver airbag power steering immobiliser electric windows, blue, 22042 miles, £8499, Invicta Motors, Canterbury, 08444 992321 (TRADE)

FOCUS, 1.8 Ghia 5dr, 07/02/2007, cd player abs driver airbag power steering electric windows, blue, 12741 miles, £11999, Invicta Motors, Ashford, 01233 504400 (TRADE)

FOCUS, 1.8 TDCi Sport S 5dr (2006 - 2007), 19/12/2006, red, 10614 miles, £11999, Invicta Motors, Ramsgate, 01843 853555 (TRADE)

FOCUS, 1.8 Sport S 5dr (2006 - 2007), 12/02/2007, blue, 12870 miles, £10499, Invicta Motors, Ramsgate, 01843 853555 (TRADE)

FOCUS, 1.6 Flight, 2004, colorado red, 24000 miles, £6295, CB Motors, Tenterden, 01580 765011 (TRADE)

FOCUS, 1.6 Zetec Auto, 2004, insurance group 5 abs alloy wheels audio remote control body coloured bumpers drivers airbag folding rear seats front electric windows front fog lights height adjustable drivers seat immobiliser passenger airbag power steering radio/cd remote central locking side airbags sports seats tonic blue, 28000 miles, £5493, A 1 Carriages, Crayford, 01322 281525 (TRADE)

FOCUS, 1.6 Zetec Auto, 2004, insurance group 6 abs alloy wheels audio remote control body coloured bumpers drivers airbag folding rear seats front electric windows front fog lights height adjustable drivers seat immobiliser passenger airbag power steering radio/cd remote central locking side airbags sports seats steering wheel rake adjustment steering wheel reach adjustment 1 owner service history, rosso red, 34000 miles, £5000, A 1 Carriages, Crayford, 01322 281525 (TRADE)

FOCUS, 1.6 Zetec Automatic, 2004, magnum grey, 22000 miles, £6995, CB Motors, Tenterden, 01580 765011 (TRADE)

FOCUS C-MAX, 2004, insurance group 7 abs air conditioning alarm alloy wheels audio remote control body coloured bumpers drivers airbag electricdoor mirrors folding rear seats front electric windows front fog lights heated door mirrors height adjustable drivers seat immobiliser passenger airbag power steering radio/cd remote central locking side airbags steering wheel rake adjustment steering wheel reach adjustment trip computer 1 owner service history, moondust silver, 23000 miles, £7000, A 1 Carriages, Crayford, 01322 281525 (TRADE)

FOCUS C-MAX, 2004, honour green, 22500 miles, £7995, CB Motors, Tenterden, 01580 765011 (TRADE)

FUSION, 1.4 2 Estate 5d 1388cc, 06, 06 reg ford fusion 1.4 2, 5 doors, manual, estate, petrol, 0 miles, metallic moondust silver. abs, adjustable seats, adjustable steering column/wheel, air conditioning, computer, driver airbag, electric mirrors, electric windows, head restraints, folding rear seats, immobiliser, passenger airbag, power assisted steering, remote locking, radio/cd, rear headrests. please contact alistair mcewen £9, 500, metallic moondust silver, £9500, SMC Ford Crayford, Crayford, 0845 3891135 (TRADE)

FUSION, 1.4, 2003, magnum grey, 29511 miles, £5295, CB Motors, Tenterden, 01580 765011 (TRADE)

FUSION, 2 1.4, 2003, oyster silver, 23850 miles, £5995, CB Motors, Tenterden, 01580 765011 (TRADE)

FUSION, 1.4 TDCi Zetec 5dr [Climate], 21/03/2007, cd player abs alarm driver airbag power steering immobiliser electric windows, blue, 3253 miles, £9999, Invicta Motors, Ashford, 01233 504400 (TRADE)

FUSION, 1.4 TDCi Zetec 5dr [Climate], 28/11/2006, cd player abs leather hood cover driver airbag power steering immobiliser electric windows, purple, 3419 miles, £9999, Invicta Motors, Ashford, 01233 504400 (TRADE)

FUSION, 1.4 Style 5dr [Climate] (2005 -), 29/11/2006, cd player abs driver airbag power steering immobiliser electric windows, silver, 10384 miles, £8999, Invicta Motors, Canterbury, 08444 992321 (TRADE)

Angling champ lands new Vauxhall

VAUXHALL dealership FG Barnes has highlighted the arrival of the brand's new Antara 4x4 by supplying one to a sportswoman who sometimes needs to get to awkward locations.

Mary Hopper – a regular with the England Ladies' fly fishing team – will use the £22,000 vehicle for championships up and down the country over the next year and in her role with Casting for Recovery, a new UK charity that seeks to use fly fishing to aid post-operative mental and physical rehabilitation of breast cancer sufferers .

Mary, also national sales director for Kosmedia – publisher of Kent on Sunday, and new Your-series of local newspapers and YourKent TV broadcaster – said:

"This is a great gesture by FG Barnes, both for fly fishing in this country and a charity that I am passionate about – we are holding our first 'retreat' session for breast cancer patients later this month."

Martin Lewis, general manager of the dealership at Park Wood, Maidstone, and pictured here handing over the Antara's keys said: "We are delighted to support Mary's angling and charity work and also raise the profile of a well-made quality product that marks the return of Vauxhall to the 4x4/SUV market after a few years' absence."

Mary, who lives near Whitstable, added: "The Antara will be fantastic for getting to some of the difficult locations that go with the sport.

"I got the fishing bug as a kid catching sticklebacks in the local stream, but didn't take up fly fishing until 15 years ago. I was then introduced to the England ladies' team by Charles Jardine – one of the world's best fly fishermen – then living at Whitstable.

I honestly didn't think I was good enough, but I came second in my first tournament and have since represented England at nine national championships and three European.

"I guess I'm really hooked now."

GALAXY, 1.8 TDCi LX 5dr [6] (2006 -), 01/02/2007, cd player abs power steering immobiliser electric windows, black, 4053 miles, £16999, Invicta Motors, Ramsgate, 01843 853555 (TRADE)

GALAXY, 1.8 TDCi Ghia 5dr [6] (2006 -), 15/03/2007, cd player abs leather hood cover alarm power steering auto climate control navigation system, black, 9451 miles, £22999, Invicta Motors, Ashford, 01233 504400 (TRADE)

GALAXY, 2.3 Zetec, 2002, insurance group 11 abs air conditioning alarm alloy wheels body coloured bumpers drivers airbag electricdoor mirrors front electric windows front fog lights heated door mirrors height adjustable drivers seat immobiliser passenger airbag power steering radio/cd remote central locking reverse parking aid roof rails steering wheel rake adjustment steering wheel reach adjustment 3 owners service history, panther black, 48000 miles, £7000, A 1 Carriages, Crayford, 01322 281525 (TRADE)

GALAXY, 2.0 TDCi Ghia 5dr (2006 -), 08/01/2007, cd player abs leather hood cover alarm driver airbag power steering immobiliser cruise control auto climate control, blue, 4462 miles, £18999, Invicta Motors, Ashford, 01233 504400 (TRADE)

GALAXY, 2005, a/con alloys cd c/lock e/wind, storm grey, 16928 miles, £13495, WJ King Vauxhall, Bromley, 020 8464 3456 (TRADE)

GALAXY, 2.0 TDCi Ghia 5dr (2006 -), 28/11/2006, cd player abs leather hood cover alarm driver airbag power steering immobiliser cruise control auto climate control heated seats navigation system electric windows, blue, 7155 miles, £23999, Invicta Motors, Ashford, 01233 504400 (TRADE)

KA, 2001, leather a/con c/lock pas, blue metallic, 18428 miles, £3995, WJ King Vauxhall, Dartford, 01322 227581 (TRADE)

KA, 1.3, 2005, insurance group 3 abs body coloured bumpers central locking drivers airbag front electric windows height adjustable drivers seat immobiliser power steering radio/cd 1 owner, magnum grey, 23000 miles, £4693, A 1 Carriages, Crayford, 01322 281525 (TRADE)

KA, 1.3i Sublime, 2004, insurance group 4 abs air conditioning alloy wheels body coloured bumpers drivers airbag front electric windows height adjustable drivers seat immobiliser leather seats power steering radio/cd remote central locking, magnum grey, 18000 miles, £6000, A 1 Carriages, Crayford, 01322 281525 (TRADE)

KA, 1.3i Collection [70], 2003, insurance group 3 body coloured bumpers central locking drivers airbag folding rear seats front electric windows height adjustable drivers seat immobiliser power steering radio/cd, moondust silver, 30000 miles, £4000, A 1 Carriages, Crayford, 01322 281525 (TRADE)

KA, 1.3i Collection [70], 2005, insurance group 3 1 owner abs body coloured bumpers central locking drivers airbag front electric windows height adjustable drivers seat immobiliser power steering radio/cd, tonic blue, 17000 miles, £4693, A 1 Carriages, Crayford, 01322 281525 (TRADE)

KA, 1.6 Sport Hatchback 3d 1597cc, 04, 2004 04 reg ford ka 1.6i sport ka, 3 doors, manual, petrol, 27,156 miles, metallic imperial blue. abs, adjustable seats, alloy wheels, computer, driver airbag, electric windows, foglights, head restraints, folding rear seats, immobiliser, power assisted steering, remote locking, radio/cd, rear headrests, sports seats.insurance group:6, contact graeme noble for details. £6,495 p/x welcome, £6495, SMC Ford Gravesend, Gravesend, 0845 3891134 (TRADE)

KA, 2006, a/con alloys cd c/lock e/wind, black, 18608 miles, £6495, WJ King Vauxhall, Dartford, 01322 227581 (TRADE)

MONDEO, 1.8 LX 5dr (2005 - 2007), 31/10/2006, cd player abs driver airbag power steering immobiliser cruise control electric windows, silver, 17002 miles, £9999, Invicta Motors, Canterbury, 08444 992321 (TRADE)

MONDEO, 1.8 LX 5dr (2005 - 2007), 10/11/2006, cd player abs driver airbag power steering immobiliser cruise control electric windows, black, 14961 miles, £9999, Invicta Motors, Canterbury, 08444 992321 (TRADE)

MONDEO, 2.0TDCi 130 Ghia 5dr [Euro 4] (2005 - 2007), 26/09/2006, cd player abs driver airbag power steering electric windows, blue, 8351 miles, £12999, Invicta Motors, Ashford, 01233 504400 (TRADE)

MONDEO, 2.0TDCi 130 Ghia X 5dr [6] (2003 - 2005), 30/04/2004, panther black, 48028 miles, £9999, Invicta Motors, Ramsgate, 01843 853555 (TRADE)

MONDEO, 2.0 Zetec, 2006, insurance group 10 abs alarm alloy wheels audio remote control body coloured bumpers climate control cruise control drivers airbag electricdoor mirrors electrically adjustable drivers seat folding rear seats front electric windows front fog lights heated door mirrors height adjustable drivers seat immobiliser passenger airbag power steering radio/cd rear electric windows remote central locking side airbags steering wheel rake adjustment steering wheel reach adjustment trip computer, silver, 16000 miles, £10000, A 1 Carriages, Crayford, 01322 281525 (TRADE)

Latest Kent cars for sale online
CarsforKent.co.uk
To advertise in this section or online
01303 817110

MONDEO, 2.0 Zetec Auto, 2006, insurance group 10 abs alarm alloy wheels audio remote control body coloured bumpers climate control cruise control drivers airbag electricdoor mirrors electrically adjustable drivers seat folding rear seats front electric windows front fog lights heated door mirrors height adjustable drivers seat immobiliser passenger airbag power steering radio/cd rear electric windows remote central locking side airbags steering wheel rake adjustment steering wheel reach adjustment trip computer 1 owner service history, moondust silver, 11000 miles, £9000, A 1 Carriages, Crayford, 01322 281525 (TRADE)

MONDEO, VERONA, 2003, 2 owners service history, moondust silver, 53000 miles, £2293, A 1 Carriages, Crayford, 01322 281525 (TRADE)

MONDEO, 2.2TDCi 155 Zetec Nav 5dr (2005 - 2007), 03/01/2007, cd player abs driver airbag power steering immobiliser cruise control auto climate control navigation system electric windows, blue, 6273 miles, £13923, Invicta Motors, Canterbury, 08444 992321 (TRADE)

MONDEO, 2.0 TDCi 115 Mistral 5 dr, 2004, insurance group 9 1 keeper abs air con alarm alloys audio remote control body coloured bumpers drivers airbag electricdoor mirrors electrically adjustable drivers seat folding rear seats front electric windows heated door mirrors height adjustable drivers seat immobiliser passenger airbag power steering radio/cd remote central locking side airbags, tonic blue, 42000 miles, £7000, A 1 Carriages, Crayford, 01322 281525 (TRADE)

MUSTANG, Delux, 05, 2005 05 reg ford mustang 4ltr v6 delux convertiable, 2 doors, automatic, convertible, petrol, red, 1 owner. comprehensive service history, demonstrator vehicle, central doorlocks, large main dealer group, adjustable seat height, adjustable seat lumbar support, adjustable steering column, airbag double, airconditioning, automatic transmission, electric windows x 4, power steering, sport interior, body coloured bumpers, in car entertainment. this vehicle is a real head turner owned by us from new superb car! £25,495 p/x welcome, red, miles, £25495, SMC Mitsubishi Sittingbourne, Sittingbourne, 0845 3380900 (TRADE)

MUSTANG, V6 Convertable Premium, ford mustang v6 convertible premium, 2 doors, automatic, convertible, petrol, metallic red fire. leather, abs, adjustable seats, air conditioning, alloy wheels, cd multichanger, central locking, driver airbag, electric windows, power assisted steering, spoiler, rear headrests, sports seats. please contact alistair mcewen £27, 000, metallic red fire, miles, £27000, SMC Ford Crayford, Crayford, 0845 3891135 (TRADE)

PUMA, 1.7i 16V 3dr, 11/05/1998, blue, 35906 miles, £4499, Invicta Motors, Ashford, 01233 504400 (TRADE)

RANGER, Double Cab Pick Up Turbo 4WD, 30/03/2007, cd player leather hood cover power steering electric windows, grey, 5405 miles, £15999, Invicta Motors, Ashford, 01233 504400 (TRADE)

S-MAX, 1.8 TDCi Zetec 5dr (2006 -), 11/12/2006, cd player abs driver airbag power steering immobiliser cruise control electric windows, blue, 9267 miles, £17924, Invicta Motors, Canterbury, 08444 992321 (TRADE)

S-MAX, 2.0 Titanium 5dr (2006 -), 24/07/2006, cd player abs electric windows, silver, 11915 miles, £17999, Invicta Motors, Ashford, 01233 504400 (TRADE)

S-MAX, 1.8 TDCi LX 5dr (2006 -), 07/03/2007, cd player abs alarm driver airbag power steering immobiliser electric windows, silver, 5987 miles, £16499, Invicta Motors, Ashford, 01233 504400 (TRADE)

S-MAX, 1.8 TDCi LX 5dr (2006 -), 07/03/2007, cd player abs alarm driver airbag power steering immobiliser electric windows, black, 5347 miles, £16499, Invicta Motors, Ashford, 01233 504400 (TRADE)

STREETKA, 1.6i Luxury, 2005, insurance group 7 abs air conditioning alarm alloy wheels body coloured bumpers drivers airbag electricdoor mirrors front electric windows front fog lights heated door mirrors heated front seat height adjustable drivers seat immobiliser leather seats passenger airbag power steering radio/cd remote central locking sports seats, red hot, 10000 miles, £7493, A 1 Carriages, Crayford, 01322 281525 (TRADE)

STREETKA, 1.6i Luxury, 2004, insurance group 7 abs air conditioning alarm alloy wheels body coloured bumpers drivers airbag electricdoor mirrors front electric windows front fog lights heated door mirrors heated front seat height adjustable drivers seat immobiliser leather seats passenger airbag power steering radio/cd remote central locking sports seats, imperial blue, 34000 miles, £7000, A 1 Carriages, Crayford, 01322 281525 (TRADE)

STREETKA, 2005, a/con alloys leather cd, silver, 19100 miles, £8995, WJ King Vauxhall, Bromley, 020 8464 3456 (TRADE)

STREETKA ROADSTER, 09/09/2004, cd player abs leather hood cover alarm power steering immobiliser electric windows, blue, 12202 miles, £7999, Invicta Motors, Ashford, 01233 504400 (TRADE)

STREETKA ROADSTER, 29/05/2003, cd player abs leather hood cover alarm driver airbag power steering immobiliser electric windows, blue, 28464 miles, £6999, Invicta Motors, Ashford, 01233 504400 (TRADE)

TRANSIT, 2001, alloy wheels central locking clock driver airbag fog lamp power steering radio side loading door, white, 65399 miles, £5995, FGBarnes, Maidstone, 01622 755531 (TRADE)

HONDA

CIVIC, 2002, a/con alloys e/wind c/lock cd, ultra blue, 28275 miles, £5795, WJ King Vauxhall, Farningham, 01322 862366 (TRADE)

JAZZ, 1.4, 2002, green, 30086 miles, £4995, Morris Forshaw, Maidstone, 01622 750 442 (TRADE)

JAZZ, 2002, cd c/lock e/wind pas a/bag, silver, 41900 miles, £5995, WJ KIng Vauxhall, Woolwich, 020 8854 8161 (TRADE)

JAZZ, 2004, a/con alloys cd s/roof c/lock, silver, 27686 miles, £7995, WJ King Vauxhall, Bromley, 020 8464 3456 (TRADE)

HYUNDAI

AMICA, Gsi 1.0, 2001, blue, 35434 miles, £2995, Morris Forshaw, Maidstone, 01622 750 442 (TRADE)

AMICA, Gsi, 2000, silver, 43540 miles, £2495, Morris Forshaw, Maidstone, 01622 750 442 (TRADE)

COUPE, Se 2.0, 2005, blue, 6190 miles, £11495, Morris Forshaw, Maidstone, 01622 750 442 (TRADE)

COUPE, Se 2.0, 2000, red, 50000 miles, £4495, Morris Forshaw, Maidstone, 01622 750 442 (TRADE)

COUPE, S 1.6, 2006, silver, 65 miles, £11995, Morris Forshaw, Maidstone, 01622 750 442 (TRADE)

COUPE, Se 2.0, 2006, black, 9727 miles, £12995, Morris Forshaw, Maidstone, 01622 750 442 (TRADE)

COUPE, 1.6 S Coupe 3d 1599cc, 02, 2002 02 reg hyundai coupe 1.6 s, 3 doors, manual, coupe, petrol, blue. abs, adjustable seats, adjustable steering column/wheel, air conditioning, alloy wheels, central locking, driver airbag, folding rear seats, electric mirrors, electric windows, foglights, front armrest, head restraints, lumbar support, passenger airbag, radio/cd, power assisted steering, side airbags. £7, 999 p/x welcome, blue, miles, £7999, SMC Mitsubishi Sittingbourne, Sittingbourne, 0845 3380900 (TRADE)

GETZ, Cdx 1.3, 2004, black, 36089 miles, £5995, Morris Forshaw, Maidstone, 01622 750 442 (TRADE)

GETZ, Gsi 1.1, 2006, red, 44034 miles, £4995, Morris Forshaw, Maidstone, 01622 750 442 (TRADE)

GETZ, Cdx 1.1, 2003, black, 19002 miles, £4995, Morris Forshaw, Maidstone, 01622 750 442 (TRADE)

GETZ, 1.3 Gsi, 2003, seaside blue, 30000 miles, £3995, Morris Forshaw, Maidstone, 01622 750 442 (TRADE)

MATRIX, Gsi 1.6, 2005, silver, 44111 miles, £5495, Morris Forshaw, Maidstone, 01622 750 442 (TRADE)

SANTA FE, 2.0CRTD GSI Station Wagon 5d 1991cc, 53, 2003 53 reg hyundai santa fe 2.0 crtd gsi, 5 doors, manual, estate, diesel, silver. abs, adjustable seats, adjustable steering column/wheel, air con, alloys, electric sunroof, driver airbag, folding rear seats, electric mirrors, electric windows, foglights, immobiliser, passenger airbag, power assisted steering, rear headrests, rear armrest, remote locking. p/x welcome, £10999, SMC Mitsubishi Sittingbourne, 0845 3380900 (TRADE)

SANTA FE, Gsi Crtd 2.2, 2006, green, 6040 miles, £17895, Morris Forshaw, Maidstone, 01622 750 442 (TRADE)

TERRACAN, Crtd Cdx 2.9, 2003, black, 40302 miles, £9995, Morris Forshaw, Maidstone, 01622 750 442 (TRADE)

TUCSON, Gsi Crtd 2.0, 2005, black, 16028 miles, £10995, Morris Forshaw, Maidstone, 01622 750 442 (TRADE)

TUCSON, CDX, 2005, black, 16926 miles, £12495, Morris Forshaw, Maidstone, 01622 750 442 (TRADE)

XG30, 3.0, 2001, burgendy, 36026 miles, £3995, Morris Forshaw, Maidstone, 01622 750 442 (TRADE)

KIA

CARENS, Lx 1.8, 2003, black, 42881 miles, £4495, Morris Forshaw, Maidstone, 01622 750 442 (TRADE)

CERATO, 1.6 LX, 2006, insurance group 7 abs air con alarm alloys body coloured bumpers drivers airbag electric door mirrors folding rear seats front electric windows front fog lights heated door mirrors height adjustable drivers seat immobiliser passenger airbag power steering radio/cd rear electric windows remote central locking side airbags steering wheel rake adjustment, ebony black, 6000 miles, £7995, Masters Bromley Kia, Beckenham, 0208 662 6133 (TRADE)

MAGENTIS, 2.0 LS Tip Auto, 2006, insurance group 14 abs alloys body coloured bumpers climate control drivers airbag electric door mirrors electrically adjustable drivers seat folding rear seats front electric windows front fog lights heated door mirrors heated front seat height adjustable drivers seat immobiliser leather seats passenger airbag power steering radio/cd rear electric windows remote central locking side airbags traction control trip computer, deep ocean blue, £11495, Masters Bromley Kia, Beckenham, 0208 662 6133 (TRADE)

PICANTO, 1.1 LX, 2006, insurance group 3 abs air co alarm body coloured bumpers drivers airbag electric door mirrors folding rear seats front electric windows heated door mirrors passenger airbag power steering radio/cd rear electric windows remote central locking steering wheel rake adjustment, liquid silver, 10900 miles, £5695, Masters Bromley Kia, Beckenham, 0208 662 6133 (TRADE)

PICANTO, 1.1 LX, 2005, insurance group 3 abs air con alarm body coloured bumpers drivers airbag electric door mirrors folding rear seats front electric windows heated door mirrors passenger airbag power steering radio/cd rear electric windows remote central locking steering wheel rake adjustment, diamond blue, 11100 miles, £5695, Masters Bromley Kia, Beckenham, 0208 662 6133 (TRADE)

RIO, 1.5 CRDi GS, 2006, insurance group 4 abs air conditioning body coloured bumpers central locking drivers airbag folding rear seats front electric windows height adjustable drivers seat immobiliser passenger airbag power steering radio/cd steering wheel rake adjustment, silver, 6500 miles, £7995, Masters Bromley Kia, Beckenham, 0208 662 6133 (TRADE)

SEDONA, 2.9 CRDi L 7 seat Automatic Diesel, 2004, insurance group 10 abs air conditioning body coloured bumpers drivers airbag folding rear seats front electric windows immobiliser passenger airbag power steering radio/cassette remote central locking roof rails steering wheel rake adjustment steering wheel reach adjustment, midnight black, miles, £9995, Masters Bromley Kia, Beckenham, 0208 662 6133 (TRADE)

SEDONA, 2.9 CRDi LE Diesel, 2006, insurance group 11 abs air conditioning alloy wheels body coloured bumpers drivers airbag electric door mirrors folding rear seats front electric windows heated door mirrors height adjustable drivers seat immobiliser passenger airbag power steering radio/cd remote central locking roof rails steering wheel rake adjustment steering wheel reach adjustment, midnight black, 12674 miles, £12995, Masters Bromley Kia, Beckenham, 0208 662 6133 (TRADE)

SEDONA, 2.9 CRDi LE Automatic Diesel, 2006, insurance group 11 abs air conditioning alloy wheels body coloured bumpers drivers airbag electric door mirrors folding rear seats front electric windows heated door mirrors height adjustable drivers seat immobiliser passenger airbag power steering radio/cd remote central locking roof rails steering wheel rake adjustment steering wheel reach adjustment, midnight black, 8897 miles, £13995, Masters Bromley Kia, Beckenham, 0208 662 6133 (TRADE)

SEDONA, Se, 2003, green, 52897 miles, £7495, Morris Forshaw, Maidstone, 01622 750 442 (TRADE)

SEDONA, 2.9 TS CRDi Diesel, 2006, insurance group 13 abs alloy wheels body coloured bumpers climate control cruise control drivers airbag electricdoor mirrors electrically adjustable drivers seat folding rear seats front electric windows front fog lights heated door mirrors heated front seat height adjustable drivers seat immobiliser leather seats passenger airbag power steering radio/cd rear electric windows remote central locking reverse parking aid roof rails side airbags steering wheel rake adjustment delivery mileage, midnight black, 6500 miles, £17995, Masters Bromley Kia, Beckenham, 0208 662 6133 (TRADE)

SORENTO, 2.5 CRDi XE Diesel, 2006, insurance group 12 abs air conditioning alarm alloy wheels body coloured bumpers drivers airbag electricdoor mirrors folding rear seats front electric windows front fog lights heated door mirrors height adjustable drivers seat immobiliser passenger airbag power steering radio/cd rear electric windows remote central locking roof rails side airbags steering wheel rake adjustment traction control trip computer, satin silver, 2500 miles, £16495, Masters Bromley Kia, Beckenham, 0208 662 6133 (TRADE)

SORENTO, 2.5 CRDi XS Automatic Diesel, insurance group 12 ex-demo parrot kit. telephone for full specs, black, 4542 miles, £22995, Masters Bromley Kia, Beckenham, 0208 662 6133 (TRADE)

SPORTAGE, 2.0 CRDi XS [138] Diesel, 2007, insurance group 10 abs alarm alloy wheels body coloured bumpers climate control cruise control drivers airbag electricdoor mirrors electric sunroof folding rear seats front electric windows front fog lights heated door mirrors heated front seat height adjustable drivers seat immobiliser leather seats passenger airbag power steering radio/cd rear electric windows remote central locking roof rails side airbags steering wheel rake adjustment traction control trip computer, satin silver, 2500 miles, £16495, Masters Bromley Kia, Beckenham, 0208 662 6133 (TRADE)

The fast way to find your next car
CarsforKent.co.uk
To advertise in this section or online
01303 817110

SPORTAGE, 2.0 TITAN, 2007, insurance group 10 abs alarm alloy wheels body coloured bumper climate control drivers airbag passenger airbag electric mirrors electric sunroof folding rear seats front electric windows front fog lights immobiliser full leather interior power steering radio/cd remote central locking roof rails side airbags trip computer, silver, 50 miles, £15995, Masters Bromley Kia, Beckenham, 0208 662 6133 (TRADE)

LAND ROVER

LAND ROVER DICOVERY, 10 1996, 2.5 td 7 seater met green, 0 miles, £2995, Beaver Commercials, Ashford, 01233 634763 (TRADE)

FREELANDER, 2002, insurance group 11 1 registered keeper abs air conditioning alarm alloy wheels audio remote control drivers airbag electricdoor mirrors electric sunroof folding rear seats front electric windows heated door mirrors heated front seat immobiliser passenger airbag power steering radio/cassette radio/cd multichanger rear electric windows remote central locking steering wheel rake adjustment traction control, sky blue, 46000 miles, £6000, A 1 Carriages, Crayford, 01322 281525 (TRADE)

FREELANDER, 03, 2003 03 reg land rover freelander 2.0 td4 gs station wagon, 5 doors, manual, station wagon, diesel, red. abs, adjustable steering column/wheel, air conditioning, alloy wheels, driver airbag, folding rear seats, electric mirrors, electric windows, immobiliser, lumbar support, passenger airbag, radio/cassette, power assisted steering, rear headrests, remote locking, traction control. £10,999 p/x welcome, red, miles, £10999, SMC Mitsubishi Sittingbourne, Sittingbourne, 0845 3380900 (TRADE)

FREELANDER, 2000, insurance group 12 3 previous owners service history, gunmetal grey, 57000 miles, £4293, A 1 Carriages, Crayford, 01322 281525 (TRADE)

FREELANDER, 2005, a/con alloys cd s/roof pas, grey, 20678 miles, £12495, WJ King Vauxhall, Welling, 020 8303 1234 (TRADE)

MAZDA

RX-8, [no trim], 05, fsh, heated seats, leather, good condition, electricdrivers seat, smartnav, reluctant sale as now have company car!, titanium grey, 41000 miles, £12500, Kent, 07958664010 (PRIVATE)

TRIBUTE, 2.0 GSi 4WD, 2004, insurance group 9 abs air conditioning alarm alloy wheels cruise control drivers airbag electricdoor mirrors electric sunroof folding rear seats front electric windows front fog lights height adjustable drivers seat immobiliser passenger airbag power steering radio/cd rear electric windows remote central locking roof rails side airbags steering wheel rake adjustment, silver, miles, £8000, A 1 Carriages, Crayford, 01322 281525 (TRADE)

MERCEDES-BENZ

A CLASS, A140 Classic SE, 2004, insurance group 5 abs air conditioning alarm body coloured bumpers drivers airbag electricdoor mirrors folding rear seats front electric windows front fog lights heated door mirrors height adjustable drivers seat immobiliser passenger airbag power steering radio/cd remote central locking service indicator side airbags steering wheel reach adjustment traction control, star silver, 35000 miles, £6493, A 1 Carriages, Crayford, 01322 281525 (TRADE)

A-CLASS, 1.6 A160 Classic (SWB) Hatchback 5d 1598cc auto, 00, 2000 W reg mercedes-benz a160 classic, 5 doors, automatic, hatchback, petrol, metallic silver. abs, adjustable seats, driver airbag, folding rear seats, electric mirrors, electric windows, foglights, immobiliser, head restraints, passenger airbag, radio/cassette, power assisted steering, rear headrests, remote locking, side airbags. £4,999 p/x welcome, metallic silver, miles, £4999, SMC Mitsubishi Sittingbourne, Sittingbourne, 0845 3380900 (TRADE)

C-CLASS, 2.0 C200 Sport Estate 5d 1998cc auto, 00, 2000 W reg mercedes-benz c200 sport, 4 doors, automatic, saloon, petrol, metallic silver. abs, adjustable seats, adjustable steering column/wheel, air conditioning, alloy wheels, driver airbag, electric mirrors, electric windows, front armrest, immobiliser, passenger airbag, radio/cassette, power assisted steering, rear headrests, rear armrest, remote locking, side airbags, sports seats, traction control.insurance group:12, superb vehicle credit to last owner £7,999 p/x welcome, metallic silver, miles, £7999, SMC Mitsubishi Sittingbourne, Sittingbourne, 0845 3380900 (TRADE)

MG

ZR, 1.4 105 Hatchback 3d 1396cc, 03, 2003 03 reg mg zr 1.4 105, 3 doors, manual, hatchback, petrol, 17,000 miles, metallic grey. adjustable steering column/wheel, alloy wheels, computer, driver airbag, head restraints, folding rear seats, immobiliser, radio/cassette, sports seats, full service history. £6,990, £6990, SMC Ford Sittingbourne, Sittingbourne, 0845 3891136 (TRADE)

QUALITY SERVICE AT AFFORDABLE PRICES
BSGAUTO

Full workshop facilities for your car if it's broken, get it fixed by a local, reliable, dependable garage.
• Service & Repair Work
• MOT Work • Gearboxes
• Clutches
• General Mechanical Repairs
ALL MAJOR MECHANICAL WORK, ENGINE LIFT
CAMBELT & WELDING SPECIALISTS FOR ANY VEHICLE
01622 88 23 34 Forstall Rd, Aylesford, ME20 7AD

0% Finance
now available on selected new
SUZUKI
Call and ask for details
Plus
B-KING & GSX-R1000K7
ORDERS BEING TAKEN NOW!

For more information call us on
SUZUKI
01227 378440
HARLEY DAVIDSON
01227 378440
or online at www.robinsonsfoundry.co.uk
or visit us at Broad Oak Road, Canterbury, Kent

MG

ZS, 2.5 180 Saloon 4d 2497cc, 53, 2003 53 reg mg zs 2.5 180, 4 doors, manual, saloon, petrol, metallic black. abs, adjustable seats, adjustable steering column/wheel, air conditioning, alloy wheels, computer, driver airbag, folding rear seats, electric mirrors, electric windows, foglights, immobiliser, head restraints, lumbar support, passenger airbag, radio/cassette, remote locking, side airbags, sports seats. this is a stunning looking vehicles £7, 999 p/x welcome, metallic black, miles, £7999, SMC Mitsubishi Sittingbourne, Sittingbourne, 0845 3380900 (TRADE)

ZS, + 1.8, 2002, silver, 41124 miles, £4995, Morris Forshaw, Maidstone, 01622 750 442 (TRADE)

MINI

COOPER, 1.6 3dr, 2002, 1.6 3dr hatch, silver, 30729 miles, £8495, Masters Citroen, Penge, 0208 659 0909 (TRADE)

MINI, 1.6 One Hatchback 3d 1598cc, 03, 2003 03 reg mini one 1.6, 3 doors, manual, hatchback, petrol, 13,200 miles, red, 1 owner. abs, adjustable steering column/wheel, driver airbag, electric mirrors, electric windows, head restraints, folding rear seats, lumbar support, immobiliser, passenger airbag, power assisted steering, remote locking, radio/cassette, side airbags, rear headrests, contact gary cheetham for more help, alloy wheels, full service history. £9,490, red, £9490, SMC Ford Sittingbourne, Sittingbourne, 0845 3891136 (TRADE)

MITSUBISHI

CARISMA, 1.9TD Elegance Hatchback 5d 1870cc, 52, 2003 52 reg mitsubishi carisma 1.9 td di-d elegance, 5 doors, manual, hatchback, diesel, 28,000 miles, metallic blue. abs, adjustable seats, air conditioning, alloy wheels, central locking, computer, cruise control, driver airbag, electric mirrors, electric windows, head restraints, folding rear seats, lumbar support, immobiliser, passenger airbag, power assisted steering, rear armrest, radio/cd, rear headrests. insurance group: 10, £6,000, metallic blue, £6000, SMC Mitsubishi Erith, Erith, 0845 3380939 (TRADE)

COLT, 1.1 Equippe Hatchback 5d 1124cc, 54, 2004 54 reg mitsubishi colt 1.1 equippe, 5 doors, manual, hatchback, petrol, blue. abs, adjustable seats, adjustable steering column/wheel, air conditioning, alloy wheels, central locking, computer, driver airbag, folding rear seats, electric mirrors, electric windows, immobiliser, head restraints, passenger airbag, radio/cd, power assisted steering, rear headrests. £7,999 p/x welcome, blue, miles, £7999, SMC Mitsubishi Sittingbourne, Sittingbourne, 0845 3380900 (TRADE)

COLT, 1.5 DI-D CZ2 Hatchback 5drs, 06, 2006 06 reg mitsubishi colt 1.5 di-d cz2, 5 doors, manual, hatchback, diesel, 4,000 miles, metallic cosmos black. abs, adjustable seats, adjustable steering column/wheel, air conditioning, alloy wheels, central locking, computer, driver airbag, folding rear seats, electric mirrors, electric windows, immobiliser, head restraints, passenger airbag, radio/cd, power assisted steering, rear headrests. £10,000, metallic cosmos black, £10000, SMC Mitsubishi Erith, Erith, 0845 3380939 (TRADE)

COLT, 1.5 CZT Hatchback 3d 1468cc, 06, 2006 06 reg mitsubishi colt 1.5 czc cabriolet, 2 doors, manual, cabriolet, petrol, 50 miles, metallic blue. abs, adjustable seats, adjustable steering column/wheel, air conditioning, alloy wheels, computer, driver airbag, electric mirrors, electric windows, foglights, immobiliser, head restraints, passenger airbag, radio/cd, power assisted steering, rear headrests, remote locking, side airbags. we have stocks of czc cabriolets please call to avoid disapointment, p/x welcome, metallic blue, £13999, SMC Mitsubishi Sittingbourne, Sittingbourne, 0845 3380900 (TRADE)

COLT, 1.5 Sport, 2004, black, miles, £6995, Masters Group Mitsubishi Bromley, Beckenham, 0208 6587122 (TRADE)

COLT, 1.3 Equippe, 2005, abs air conditioning alloy wheels body coloured bumpers central locking drivers airbag electricdoor mirrors folding rear seats front electric windows heated door mirrors height adjustable drivers seat immobiliser passenger airbag power steering radio/cassette remote central locking steering wheel rake adjustment trip computer, lunar silver, miles, £5995, Masters Group Mitsubishi Bromley, Beckenham, 0208 6587122 (TRADE)

GRANDIS, 2.0 D-ID Warrior Diesel 7 Seater, abs alarm alloy wheels body coloured bumpers climate control drivers airbag dvd electricdoor mirrors folding rear seats front electric windows front fog lights heated door mirrors height adjustable drivers seat immobiliser leather seats passenger airbag power steering radio/cd radio/cd multichanger rear electric windows remote central locking side airbags steering wheel rake adjustment trip computer, black, 1000 miles, £19995, Masters Group Mitsubishi Bromley, Beckenham, 0208 6587122 (TRADE)

GRANDIS, 2.4 Elegance MPV 5d 2378cc auto, 05, 2005 05 reg 2.4 mivec, 5 doors, automatic, estate, petrol, metallic blue. abs, adjustable seats, adjustable steering column/wheel, alloys, climate control, electric sunroof, computer, cruise control, driver airbag, folding rear seats, electric mirrors, electric windows, front armrest, immobiliser, head restraints, leather seats, passenger airbag, radio/cd multichanger, remote locking, side airbags, traction control. £15,000 p/x welcome, £15000, SMC Mitsubishi Sittingbourne, Sittingbourne, 0845 3380900 (TRADE)

GRANDIS, 2.4 Elegance MPV 5d 2378cc auto, 05, 2005 05 reg 2.4 mivec elegance, 5 doors, automatic, estate, petrol, 10,000 miles, metallic ice blue, 1 owner. abs, adjustable seats, adjustable steering column/wheel, alloy wheels, climate control, computer, cruise control, driver airbag, electric mirrors, electric windows, electric sunroof, leather seats, immobiliser, passenger airbag, rear armrest, remote locking, side airbags, radio/cd multichanger, rear headrests, traction control, leather trim. £15,000, metallic ice blue, £15000, SMC Mitsubishi Erith, Erith, 0845 3380939 (TRADE)

L200, 2.5TD Trojan double Cab 4drs, 06, 2006 06 reg mitsubishi l200 trojan double cab 2.5td, 4 doors, manual 5 speed, all terrain, diesel, 1,000 miles, metallic titanium grey. 4 wheel drive, airbag double, air-conditioning, alloys, as new delivery mileage, electric front windows, full leather interior, pas, roller shutter, sports bar. £16,250 +vat, metallic titanium grey, £16250 + vat, SMC Mitsubishi Erith, Erith, 0845 3380939 (TRADE)

L200 ELEGANCE, 06, 2006 06 reg mitsubishi l200 elegance double cab automatic, 4 doors, automatic, all terrain, diesel, 4,000 miles, metallic silver. 4 wheel drive, alloys, cd autochanger, central door locking, electricdoor mirrors, electric windows x 4, leather gear shift & steering wheel, leather trim, paint metallic, power-assisted steering, sidesteps, climate control, navigation system, tinted glass. £20,249 +vat, metallic silver, £20249 + vat, SMC Mitsubishi Erith, Erith, 0845 3380939 (TRADE)

LANCER, 1.6 Equippe Estate 5d 1584cc auto, 55, 2005 55 reg mitsubishi lancer 1.6 equippe, 4 doors, automatic, saloon, petrol, metallic black. abs, adjustable seats, adjustable steering column/wheel, air con, alloy wheels, central locking, computer, driver airbag, folding rear seats, electric mirrors, electric windows, foglights, immobiliser, head restraints, passenger airbag, radio/cd, power assisted steering, rear headrests. this vehicle is automatic, p/x welcome, £7999, SMC Mitsubishi Sittingbourne, Sittingbourne, 0845 3380900 (TRADE)

LANCER, 1.6 Equippe Estate 5d 1584cc, 06, 2006 06 reg mitsubishi lancer 1.6 equippe, 4 doors, manual, saloon, petrol, metallic grey. abs, adjustable seats, adjustable steering column/wheel, air conditioning, alloy wheels, central locking, computer, driver airbag, folding rear seats, electric mirrors, electric windows, foglights, immobiliser, head restraints, passenger airbag, radio/cd, power assisted steering, rear headrests. we have exellent deals on prE reg lancers in stock grey) p/x welcome, £8999, SMC Mitsubishi Sittingbourne, Sittingbourne, 0845 3380900 (TRADE)

LANCER, 1.6 Elegance, 2007, abs air con alloys body coloured bumpers central locking drivers airbag electricdoor mirrors folding rear seats front electric windows front fog lights heated door mirrors height adjustable drivers seat immobiliser leather seats passenger airbag power steering radio/cd rear electric windows remote central locking side airbags steering wheel rake adjustment trip computer, grey, 1000 miles, £9512, Masters Group Mitsubishi Bromley, Beckenham, 0208 6587122 (TRADE)

OUTLANDER, 2.4 Sport SE Station Wagon 5d 2378cc auto, 06, 2006 06 reg mitsubishi outlander 2.4 mivec sport se, 5 doors, automatic, estate, petrol, 1,000 miles, metallic silver. abs, adjustable seats, air conditioning, alloy wheels, central locking, climate control, computer, driver airbag, electric mirrors, electric windows, electric sunroof, foglights, front armrest, head restraints, folding rear seats, leather seats, lumbar support, immobiliser, passenger airbag, power assisted steering, rear armrest, roof rails, side airbags, radio/cd. £17000, SMC Mitsubishi Erith, Erith, 0845 3380939 (TRADE)

SHOGUN, 2.8TD GLS Station Wagon 5d 2835cc auto, t, 1999 T reg mitsubishi shogun 2.8 gls td, 5 doors, automatic, station wagon, diesel, 46,000 miles, grey.insurance group:13, £9, 000, grey, £9000, SMC Mitsubishi Erith, Erith, 0845 3380939 (TRADE)

SHOGUN, 3.2DI-D Classic Station Wagon 3d 3200cc, 06, 2006 06 reg 3.2 di-d classic, 3 doors, manual, station wagon, diesel, 50 miles, metallic black. abs, adjustable seats, adjustable steering column/wheel, alloy wheels, climate control, central locking, electrically adjustable seats, computer, driver airbag, folding rear seats, electric mirrors, electric windows, immobiliser, head restraints, passenger airbag, radio/cassette, rear headrests, rear armrest, roof rails, side airbags, traction control.insurance group:16, this vehicle is prE registered no mileage list price £21499 p/x welcome, metallic black, £18999, SMC Mitsubishi Sittingbourne, Sittingbourne, 0845 3380900 (TRADE)

SHOGUN SPORT, 06, 2006 06 reg mitsubishi shogun sport 2.5 td warrior, 5 doors, manual, station wagon, diesel, 500 miles, metallic black. abs, adjustable seats, adjustable steering column/wheel, air conditioning, alloy wheels, central locking, computer, driver airbag, electric mirrors, electric windows, foglights, front armrest, head restraints, folding rear seats, leather seats, immobiliser, passenger airbag, power assisted steering, rear armrest, roof rails, radio/cd, rear headrests, sports seats. £20000, SMC Mitsubishi Erith, Erith, 0845 3380939 (TRADE)

The fast way to find your next car
CarsforKent.co.uk
To advertise in this section or online
01303 817110

SHOGUN SPORT, 02, 2002 02 reg mitsubishi shogun sport 2.5 td equippe, 5 doors, manual, station wagon, diesel, metallic blue over silver. abs, adjustable seats, adjustable steering column/wheel, air conditioning, alloy wheels, central locking, electric sunroof, computer, driver airbag, folding rear seats, electric mirrors, electric windows, foglights, front armrest, immobiliser, head restraints, headlight washers, passenger airbag, radio/cassette, power assisted steering, rear headrests, rear armrest, roof rails, sports seats. full leather £11, 999 p/x welcome, metallic blue over silver, miles, £11999, SMC Mitsubishi Sittingbourne, Sittingbourne, 0845 3380900 (TRADE)

SPACE STAR, 2004, abs air conditioning alloy wheels body coloured bumpers central locking drivers airbag electricdoor mirrors front electric windows front fog lights height adjustable drivers seat immobiliser passenger airbag power steering radio/cd roof rails steering wheel rake adjustment trip computer, haag silver, 32000 miles, £4999, Masters Group Mitsubishi Bromley, Beckenham, 0208 6587122 (TRADE)

SPACE STAR, 2004, abs air conditioning alloy wheels body coloured bumpers central locking drivers airbag electricdoor mirrors front electric windows front fog lights height adjustable drivers seat immobiliser passenger airbag power steering radio/cd roof rails steering wheel rake adjustment trip computer, haag silver, miles, £5995, Masters Group Mitsubishi Bromley, Beckenham, 0208 6587122 (TRADE)

WARRIOR, Shogun Sport 2.5 TD, 2003, silver, 35840 miles, £10995, Morris Forshaw, Maidstone, 01622 750 442 (TRADE)

NISSAN

ALMERA, 2003, a/con cd c/lock e/wind pas, grey, 26635 miles, £5795, WJ King Vauxhall, Bromley, 020 8464 3456 (TRADE)

MICRA, 1.2 SE Automatic, 2004, techno grey, 22500 miles, £6495, CB Motors, Tenterden, 01580 765011 (TRADE)

MICRA, S 1.2 Automatic, 2004, coral blue, 13700 miles, £5995, CB Motors, Tenterden, 01580 765011 (TRADE)

NAVARA, 2005, abs air conditioning alloy wheels cd player central locking clock coloured bumpers driver airbag driver seat height adjustment electric front windows exterior mirror heated exterior mirrors electric exterior temperature fog lamp four wheel drive gear box knob leather passenger airbag power steering radio rear window heated revolution counter third brake light tiltable steering wheel, silver, 14401 miles, £13995, FGBarnes, Maidstone, 01622 755531 (TRADE)

PRIMERA, Sport Plus 2.0, 2001, black, 36771 miles, £3995, Morris Forshaw, Maidstone, 01622 750 442 (TRADE)

PRIMERA, 2004, a/con alloys e/wind c/lock cd, green metallic, 20395 miles, £7195, WJ King Vauxhall, Farningham, 01322 862366 (TRADE)

PRIMERA, Profile 1.6, 1999, blue, 97780 miles, £1495, Morris Forshaw, Maidstone, 01622 750 442 (TRADE)

X-TRAIL, 2.0i Sport, 2003, insurance group 9 abs alarm alloys body coloured bumpers central locking climate control drivers airbag electric door mirrors electric sunroof folding rear seats front electric windows height adjustable drivers seat immobiliser passenger airbag power steering radio/cassette radio/cd rear electric windows remote central locking roof rails side airbags, red, 48774 miles, £7995, Masters Bromley Kia, Beckenham, 0208 662 6133 (TRADE)

X-TRAIL, 2002, abs alloys cd player central locking clock coloured bumpers driver airbag electric front windows fog lamp gear box knob leather passenger airbag power steering radio rear window heated revolution counter third brake light wiper rear window, silver, 47693 miles, £8495, FGBarnes, Maidstone, 01622 755531 (TRADE)

PEUGEOT

PEUGEOT EXPERT 815, 09 2003, 1.9 d white twin doors cd elec windows 30.000 miles f.s.h white, £4995, Beaver Commercials, Ashford, 01233 634763 (TRADE)

PEUGEOT EXPERT 900, 04 2005, 2.0 dhi 3 seats twin doors 42.000 miles fsh cd white, £6995, Beaver Commercials, Ashford, 01233 634763 (TRADE)

PEUGEOT PARTNER 600 l, 07 2004, 1.9diesel pas white 37.000 miles fsh, £3995, Beaver Commercials, Ashford, 01233 634763 (TRADE)

PEUGEOT PARTNER 600 LX, 02 2004, 1.9 d white 37.000 miles lined, £3995, Beaver Commercials, Ashford, 01233 634763 (TRADE)

PEUGEOT PARTNER 600L, 07 2004, 1.9d white 57.000 miles, £3995, Beaver Commercials, Ashford, 01233 634763 (TRADE)

PEUGEOT PARTNER 600LX, 04 2004, 1.9d pas burgundy 42.000 miles f.s.h lined bulkhead, £4250, Beaver Commercials, Ashford, 01233 634763 (TRADE)

PEUGEOT PARTNER 800 LX, 08 2004, 2.0 hdi elec windows side door white 48.000 miles, £4995, Beaver Commercials, Ashford, 01233 634763 (TRADE)

PEUGEOT PARTNER 800LX, 03 2003, 1.9d side door dark blue 49.000 miles security locks lined, £4150, Beaver Commercials, Ashford, 01233 634763 (TRADE)

206, Lx 1.4, 2001, red, 49738 miles, £3995, Morris Forshaw, Maidstone, 01622 750 442 (TRADE)

206, 2003, a/con alloys leather c/lock cd, onyx black, 25328 miles, £7495, WJ King Vauxhall, Farningham, 01322 862366 (TRADE)

206, 1.1 S 5dr, 2004, 1.1 s 5dr hatch, silver, 13127 miles, £5795, Masters Citroen, Penge, 0208 659 0909 (TRADE)

206, 1.4 GLX (a/c) Hatchback 5d 1360cc, 02, 2002 02 reg peugeot 206 1.4 glx, 5 doors, manual, hatchback, petrol, metallic red. adjustable seats, adjustable steering column/wheel, climate control, computer, driver airbag, folding rear seats, electric mirrors, electric windows, foglights, front armrest, immobiliser, head restraints, passenger airbag, power assisted steering, radio/cd multichanger, rear headrests, rear armrest, remote locking, side airbags.insurance group:5, £5,999 p/x welcome, metallic red, miles, £5999, SMC Mitsubishi Sittingbourne, Sittingbourne, 0845 3380900 (TRADE)

206, 1.6 16v Coupe Cabriolet S (a/c) Cabriolet 2d 1587cc, 51, 2001 51 reg peugeot 206 1.6 s cabriolet, 2 doors, manual, cabriolet, petrol, metallic blue. abs, adjustable seats, adjustable steering column/wheel, air conditioning, computer, driver airbag, electric mirrors, electric windows, foglights, front armrest, immobiliser, head restraints, passenger airbag, radio/cd, power assisted steering, rear armrest, remote locking, sports seats. p/x welcome, metallic blue, miles, £8999, SMC Mitsubishi Sittingbourne, Sittingbourne, 0845 3380900 (TRADE)

206, 2005, a/con alloys cd c/lock e/wind, silver, 10100 miles, £5995, WJ King Vauxhall, Rochester, 01634 723723 (TRADE)

206, 2003, a/con cd c/lock e/wind pas, china blue, 27845 miles, £4995, WJ King Vauxhall, Swanley, 01322 662890 (TRADE)

206, CC 1.6 i6v3dr, 2002, trim: cloth engine size: 1600 transmission: manual no. of doors: 3, artic blue, 32000 miles, £7995, Palm Bay, Margate, 01843 298554 (TRADE)

206, CC SE, 2001, silver, 32000 miles, £5995, CB Motors, Tenterden, 01580 765011 (TRADE)

206, GLX, 2000, blue met, 49000 miles, £3995, CB Motors, Tenterden, 01580 765011 (TRADE)

206, 2004, a/con alloys cd c/lock e/wind, aegean blue, 25932 miles, £9995, WJ King Vauxhall, Welling, 020 8303 1234 (TRADE)

206, 2002, a/con cd c/lock e/wind, silver, 31000 miles, £5195, WJ King Vauxhall, Welling, 020 8303 1234 (TRADE)

206, 1.4 LX [AC], 2003, insurance group 4 air conditioning audio remote control body coloured bumpers drivers airbag electricdoor mirrors folding rear seats front electric windows heated door mirrors height adjustable drivers seat immobiliser passenger airbag power steering radio/cassette radio/cd remote central locking service indicator side airbags steering wheel rake adjustment trip computer, blue, miles, £4293, A 1 Carriages, Crayford, 01322 281525 (TRADE)

307, 2.0 TD HDi 110 Rapier 5dr [AC] (2002 - 2003), 24/06/2002, silver, 81600 miles, £100, Invicta Motors, Ashford, 01233 504400 (TRADE)

307, S, 2004, gold, 20923 miles, £6495, Morris Forshaw, Maidstone, 01622 750 442 (TRADE)

307, 2006, climate alloys leather cd, neysha blue, 15177 miles, £15995, WJ King Vauxhall, Welling, 020 8303 1234 (TRADE)

307, 2005, a/con alloys cd c/lock e/wind, iron grey, 23000 miles, £11495, WJ King Vauxhall, Gravesend, 01474 565656 (TRADE)

307, 2004, a/con pas c/lock e/wind cd, aluminium, 29252 miles, £7995, WJ King Vauxhall, Swanley, 01322 662890 (TRADE)

807, 2004, a/con alloys cd s/roof e/wind, silver, 35600 miles, £12495, WJ King Vauxhall, Rochester, 01634 723723 (TRADE)

RENAULT

RENAULT KANGOO SL17 DCI70 PLUS, 11 2004, 1.5dci side door cd elec pack 33.000 miles white, £4995, Beaver Commercials, Ashford, 01233 634763 (TRADE)

RENAULT KANGOO SL19, 05 2004, 1.5 dci dide door ex b gas blue shelved 25.000 miles air/con elec window, £4700, Beaver Commercials, Ashford, 01233 634763 (TRADE)

RENAULT KANGOO SL19, 05 2004, 1.5 dci 70 side door air/con ex b gas blue central locking 18.000 miles fsh, £4825, Beaver Commercials, Ashford, 01233 634763 (TRADE)

CLIO, 1.2 Dynamique, 2004, silver, 17350 miles, £5995, CB Motors, Tenterden, 01580 765011 (TRADE)

CLIO, EXPRESSION 1.4 5DR, 2004, trim: cloth engine size: 1400, manual no. of doors: 5, extreme blue, 4000 miles, £8495, Palm Bay, Margate, 01843 298554 (TRADE)

CLIO, 2006 Expression 1.4 16v 3dr, 2006, trim: cloth engine size: 1400 transmission: manual no. of doors: 3, monaco blue, 0 miles, £7995, Palm Bay, Margate, 01843 298554 (TRADE)

CLIO, EXPRESSION 1.4 5DR, 2006, trim: cloth engine size: 1400 transmission: manual no. of doors: 5, pearl black, 11047 miles, £8995, Palm Bay, Margate, 01843 298554 (TRADE)

CLIO, EXTREME 3 1.2 16V 3DR, 2004, trim: cloth engine size: 1200 transmission: manual no. of doors: 3, ink blue, 27000 miles, £4695, Palm Bay, Margate, 01843 298554 (TRADE)

CLIO, DYNAMIQUE 1.2 3DR, 2004, trim: cloth engine size: 1200 transmission: manual no. of doors: 3, pearl black, 18600 miles, £5395, Palm Bay, Margate, 01843 298554 (TRADE)

CLIO, DYNAMIQUE 1.2 3DR, 2005, trim: cloth engine size: 1200 transmission: manual no. of doors: 3, pearl black, 20000 miles, £6295, Palm Bay, Margate, 01843 298554 (TRADE)

CLIO, DYNAMIQUE 1.2 3DR, 2004, trim: cloth engine size: 1200 transmission: manual no. of doors: 3, pearl black, 11318 miles, £6295, Palm Bay, Margate, 01843 298554 (TRADE)

CLIO, CAMPUS SPORT 1.2 16V, 2006, trim: cloth engine size: 1200 transmission: manual no. of doors: 3, pearl black, 5837 miles, £6495, Palm Bay, Margate, 01843 298554 (TRADE)

CLIO, 1.2 Extreme 3, 2004, orange metallic, 43000 miles, £4995, Morris Forshaw, Maidstone, 01622 750 442 (TRADE)

CLIO, 1.2 16V Expression, 2002, insurance group 3 1 registered keeper abs audio remote control body coloured bumpers drivers airbag electric door mirrors front electric windows heated door mirrors height adjustable drivers seat immobiliser passenger airbag power steering radio/cassette remote central locking side airbags steering wheel rake adjustment sunroof, pearl, 19000 miles, £4000, A 1 Carriages, Crayford, 01322 281525 (TRADE)

CLIO, 1.2 16v Extreme Hatchback 3d 1149cc, 05, 2005 05 reg renault clio 1.2 16v extreme, 2 doors, manual 5 speed, hatchback, petrol, 6,227 miles, metallic red. abs, adjustable steering column/wheel, air con, alloys, computer, driver airbag, folding rear seats, electric windows, immobiliser, head restraints, passenger airbag, radio/cd, power assisted steering, remote locking, side airbags. p/x welcome, metallic red, SMC Mitsubishi Sittingbourne, 0845 3380900 (TRADE)

CLIO, EXPRESSION 1.2 5dr, 2004, trim: cloth engine size: 1200 transmission: manual no. of doors: 5, flame red, 4900 miles, £5795, Palm Bay, Margate, 01843 298554 (TRADE)

CLIO, EXTREME 1.2 3DR, 2006, trim: cloth engine size: 1400 transmission: manual no. of doors: 3, mercury, 10400 miles, £7495, Palm Bay, Margate, 01843 298554 (TRADE)

CLIO, EXPRESSION 1.4 5DR, 2006, trim: cloth engine size: 1400 transmission: manual no. of doors: 5, tempest, 11000 miles, £7495, Palm Bay, Margate, 01843 298554 (TRADE)

CLIO, PRIVILEGE 1.4 5DR AUTO, 2004, trim: velour engine size: 1400 transmission: automatic no. of doors: 5, platinum silver, 28500 miles, £6745, Palm Bay, Margate, 01843 298554 (TRADE)

CLIO, Renault Sport 182 Cup 3dr 2.0lt, 2004, trim: velour engine size: 2000 transmission: manual no. of doors: 3, artic blue, 47000 miles, £8995, Palm Bay, Margate, 01843 298554 (TRADE)

CLIO, RIP CURL 1.2 16V, 2007, trim: cloth engine size: 1200 transmission: manual no. of doors: 3, eclipse grey, 1 miles, £8795, Palm Bay, Margate, 01843 298554 (TRADE)

KANGOO, SL17 DCI 70+, 2004, trim: cloth engine size: 1500 transmission: manual no. of doors: 4, glacier white, 48000 miles, £4605, Palm Bay, Margate, 01843 298554 (TRADE)

KANGOO, SL17 DCI 70+, 2005, trim: cloth engine size: 1500 transmission: manual no. of doors: 4, glacier white, 19750 miles, £5495, Palm Bay, Margate, 01843 298554 (TRADE)

KANGOO, AUTHENTIQUE 1.6 AUTO, 2005, trim: cloth engine size: 1600 transmission: automatic no. of doors: 5, mercury, 8950 miles, £7995, Palm Bay, Margate, 01843 298554 (TRADE)

KANGOO, EXPRESSION 1.6 AUTO 16V, 2005, trim: cloth engine size: 1600 transmission: automatic no. of doors: 5, flame red, 3500 miles, £7995, Palm Bay, Margate, 01843 298554 (TRADE)

KANGOO, EXPRESSION 1.2 16v, 2004, trim: cloth engine size: 1200 transmission: manual no. of doors: 5, sapphire blue, 23871 miles, £5995, Palm Bay, Margate, 01843 298554 (TRADE)

LAGUNA, 2.0 16V Initiale, 2002, insurance group 11 abs air con alarm alloy wheels body coloured bumpers cruise control drivers airbag electricdoor mirrors electric sunroof electrically adjustable drivers seat front electric windows front fog lights headlight washers heated front seat height adjustable drivers seat immobiliser passenger airbag power steering radio/cd radio/cd multichanger rear electric windows remote central locking reverse parking aid roof rails satellite navigation side airbags steering wheel rake adjustment steering wheel reach adjustment traction control trip computer, platinum, 86000 miles, £4000, A 1 Carriages, Crayford, 01322 281525 (TRADE)

LAGUNA, 2003, a/con alloys cd pas, blue metallic, 51204 miles, £5695, WJ Klng Vauxhall, Woolwich, 020 8854 8161 (TRADE)

MEGANE, 2002, cd c/lock e/wind pas a/bag, silver, 27707 miles, £3995, WJ King Vauxhall, Farningham, 01322 862366 (TRADE)

MEGANE, DYNAMIQUE 1.6, 2005, trim: cloth engine size: 1600 transmission: manual no. of doors: 5, pearl black, 8000 miles, £8495, Palm Bay, Margate, 01843 298554 (TRADE)

MEGANE, DYNAMIQUE 1.6, 2006, trim: cloth engine size: 1600 transmission: manual no. of doors: 5, mercury, 18000 miles, £8795, Palm Bay, Margate, 01843 298554 (TRADE)

MEGANE, SPORT DYNAMIQUE 1.6, 2004, trim: cloth engine size: 1600 transmission: manual no. of doors: 3, mercury, 20500 miles, £6995, Palm Bay, Margate, 01843 298554 (TRADE)

MEGANE, DYNAMIQUE 1.5dci 106, 2006, trim: cloth engine size: 1500 transmission: manual no. of doors: 5, extreme blue, 14000 miles, £10995, Palm Bay, Margate, 01843 298554 (TRADE)

MEGANE, 1.6 16V Fidji, 2002, insurance group 7 abs air conditioning alloy wheels audio remote control body coloured bumpers drivers airbag electricdoor mirrors folding rear seats front electric windows front fog lights heated door mirrors height adjustable drivers seat immobiliser passenger airbag power steering radio/cd multichanger rear electric windows remote central locking side airbags sports seats steering wheel rake adjustment trip computer 1 previous owner, pearl silver, 35000 miles, £4000, A 1 Carriages, Crayford, 01322 281525 (TRADE)

Latest Kent cars for sale online
CarsforKent.co.uk
To advertise in this section or online
01303 817110

MEGANE, 2.0 VVT 136 Dynamique Coupe Cabriolet 2d 1998cc, 05, 2005 05 reg renault megane 1.6 vvt dynamique cabriolet, 2 doors, manual, cabriolet, petrol, 3, 634 miles, metallic blue. abs, adjustable seats, adjustable steering column/wheel, air conditioning, alloy wheels, central locking, computer, driver airbag, electric mirrors, electric windows, foglights, front armrest, immobiliser, head restraints, lumbar support, passenger airbag, radio/cd, power assisted steering, rear headrests, remote locking, side airbags. insurance group: 7, £13,499 p/x welcome, metallic blue, £13499, SMC Mitsubishi Sittingbourne, Sittingbourne, 0845 3380900 (TRADE)

MEGANE, 1.5 DCI 106 DYNAMIQUE S, 2007, trim: leather engine size: 1500 transmission: manual no. of doors: 2, pearl black, 4000 miles, £16995, Palm Bay, Margate, 01843 298554 (TRADE)

MEGANE, COUPE CONVERTIBLE 1.6vvt DYNAMIQUE, 2007, trim: cloth engine size: 1600 transmission: manual no. of doors: 2, gunmetal grey, 1 miles, £15495, Palm Bay, Margate, 01843 298554 (TRADE)

MEGANE, 1.6 RT, 2000, green, 77000 miles, £2495, Morris Forshaw, Maidstone, 01622 750 442 (TRADE)

MEGANE, Sport 1.6, 1998, green, 64218 miles, £2495, Morris Forshaw, Maidstone, 01622 750 442 (TRADE)

MEGANE, DYNAMIQUE 1.6, 2006, trim: cloth engine size: 1600 transmission: manual no. of doors: 5, pearl black, 13558 miles, £9995, Palm Bay, Margate, 01843 298554 (TRADE)

MEGANE, DYNAMIQUE 1.4, 2005, trim: cloth engine size: 1400 transmission: manual no. of doors: 3, ottaman blue, 7528 miles, £7495, Palm Bay, Margate, 01843 298554 (TRADE)

MEGANE, DYNAMIQUE 1.4, 2004, trim: cloth engine size: 1400 transmission: manual no. of doors: 3, platinum silver, 10996 miles, £6995, Palm Bay, Margate, 01843 298554 (TRADE)

NEW MEGANE, 2005, trim: cloth engine size: 1500 transmission: manual no. of doors: 5, mercury, 29087 miles, £8695, Palm Bay, Margate, 01843 298554 (TRADE)

SCENIC, OASIS 1.5dci 86, 2007, trim: cloth engine size: 1500 transmission: manual no. of doors: 5, quartz, 6500 miles, £9995, Palm Bay, Margate, 01843 298554 (TRADE)

SCENIC, DYNAMIQUE 1.9 DCI 120, 2004, trim: cloth engine size: 1900 transmission: manual no. of doors: 5, red, 17650 miles, £8495, Palm Bay, Margate, 01843 298554 (TRADE)

SCENIC, 2006, a/con cd s/roof c/lock e/wind, red metallic, 8912 miles, £10995, WJ Klng Vauxhall, Woolwich, 020 8854 8161 (TRADE)

SCENIC, DYNAMIQUE 1.4vvt 16V, 2006, trim: cloth engine size: 1400 transmission: manual no. of doors: 5, mercury, 10115 miles, £8995, Palm Bay, Margate, 01843 298554 (TRADE)

SCENIC, Grand Scenic Oasis 1.6vvt 16v, 2006, trim: cloth engine size: 1600 transmission: manual no. of doors: 5, mercury, 13200 miles, £8995, Palm Bay, Margate, 01843 298554 (TRADE)

SCENIC, GRAND DYNAMIQUE 1.6, 2004, trim: cloth engine size: 1600 transmission: manual no. of doors: 5, ink blue, 17500 miles, £9495, Palm Bay, Margate, 01843 298554 (TRADE)

SCENIC, DYNAMIQUE 1.6, 2006, trim: cloth engine size: 1600 transmission: manual no. of doors: 5, norse grey, 12700 miles, £9995, Palm Bay, Margate, 01843 298554 (TRADE)

SCENIC, AUTHENTIQUE 1.4 16v, 2004, trim: cloth engine size: 1400 transmission: manual no. of doors: 5, platinum silver, 28300 miles, £5995, Palm Bay, Margate, 01843 298554 (TRADE)

SCENIC, 1.5dCi 106 Expression Hatchback 5d 1461cc, 54, 2004 54 reg renault scenic 1.5 dci 106 expression, 5 doors, manual, estate, diesel, 8, 000 miles, metallic silver. abs, adjustable seats, adjustable steering column/wheel, air conditioning, central locking, computer, driver airbag, folding rear seats, electric mirrors, electric windows, foglights, front armrest, immobiliser, head restraints, lumbar support, passenger airbag, radio/cd, power assisted steering, rear headrests, remote locking, side airbags. £7,999 p/x welcome, metallic silver, £7999, SMC Mitsubishi Sittingbourne, Sittingbourne, 0845 3380900 (TRADE)

SCENIC, DYNAMIQUE 1.6AUTO, 2004, trim: cloth engine size: 1600 transmission: automatic no. of doors: 5, flame red, 16500 miles, £8495, Palm Bay, Margate, 01843 298554 (TRADE)

SCENIC, GRAND DYNAMIQUE 1.5DCI, 2005, trim: cloth engine size: 1500 transmission: manual no. of doors: 5, storm blue, 44000 miles, £9995, Palm Bay, Margate, 01843 298554 (TRADE)

ROVER

200, 214 Si 16V, 1997, insurance group 6 1 registered keeper central locking front electric windows sunroof power steering, nightfire red, 24000 miles, £2000, A 1 Carriages, Crayford, 01322 281525 (TRADE)

200, 214 Si 16V, 1999, insurance group 6 1 registered keeper central locking remote central locking front electric windows sunroof power steering drivers airbag immobiliser, flame red, 46000 miles, £1693, A 1 Carriages, Crayford, 01322 281525 (TRADE)

25, II 1.4, 2000, green, 25820 miles, £2995, Morris Forshaw, Maidstone, 01622 750 442 (TRADE)

25, II 1.4, 2002, blue, 46439 miles, £3495, Morris Forshaw, Maidstone, 01622 750 442 (TRADE)

400, 416i, 1998, insurance group 11 1 previous owner, tropical blue, 68000 miles, £1793, A 1 Carriages, Crayford, 01322 281525 (TRADE)

45, Impression 2, 2002, silver, 50627 miles, £3995, Morris Forshaw, Maidstone, 01622 750 442 (TRADE)

45, Impression 2, 2002, silver, 41896 miles, £3995, Morris Forshaw, Maidstone, 01622 750 442 (TRADE)

45, Club V6, 2000, blue, 96000 miles, £2995, Morris Forshaw, Maidstone, 01622 750 442 (TRADE)

45, 1.4 iL 16v Hatchback 5d 1396cc, 03, 2003 03 reg rover 45 1.4 il 16v, 5 doors, manual, hatchback, petrol, blue. abs, adjustable seats, adjustable steering column/wheel, air conditioning, driver airbag, folding rear seats, electric mirrors, electric windows, immobiliser, head restraints, lumbar support, park distance control, passenger airbag, radio/cd, remote locking, side airbags. £3,999 p/x welcome, blue, miles, £3999, SMC Mitsubishi Sittingbourne, Sittingbourne, 0845 3380900 (TRADE)

45, 1.6 Club Hatchback 5d 1589cc, 05, 2005 05 reg rover 45 1.6 club, 5 doors, manual, hatchback, petrol, 20,000 miles, metallic grey. abs, adjustable seats, adjustable steering column/wheel, air conditioning, driver airbag, electric mirrors, electric windows, head restraints, folding rear seats, lumbar support, immobiliser, park distance control, passenger airbag, power assisted steering, remote locking, side airbags, radio/cd, full service history, contact gary cheetham for more help. £6,994, metallic grey, £6994, SMC Ford Sittingbourne,

FABIA, 1.2 HTP 12v (64 bhp) Classic Hatchback 5d 1198cc, gn04yza, finished in graphite grey with grey flamenco cloth interior. specification includes anti-lock brakes, driver seat height adjustment, driver and passenger air bags, remote central door locking, manual door mirrors, front electric windows, immobiliser, front/rear head restraints, headlamp adjustment, power-assisted steering, radio/cd, rear wash wipe, rev counter and split rear seat. one previouS registered keeper. 12 months used vehicle warranty. graphite grey metallic, 4762 miles, £6490, Sherlodge Garage, Gillingham, 01634 377444 (TRADE)

OCTAVIA, 1.6 FSI Ambiente Hatchback 5d 1598cc, gf54ybz, finished in nature green with black cloth interior. specification includes anti-lock brakes, driver/passenger seat height adjustment, driver, passenger and front side air bags, air-conditioning, alarm, remote central door locking, driver information system, electric/heated door mirrors, front/rear electric windows, immobiliser, front/rear head restraints, headlamp adjustment, rake/reach adjustable steering column/wheel, power-assisted steering, radio/cd, rear wash wipe, rev counter, driver/passenger seat lumbar support, seats split rear and tinted glass. one previouS registered keeper. 12 months used vehicle warranty. nature green, 15912 miles, £9990, Sherlodge Garage, Gillingham, 01634 377444 (TRADE)

OCTAVIA, Scout 2.0 TDI PD 5dr Estate, gl07cff, finished in satin grey with black cloth interior. specification includes 17" proteus alloy wheels, 6 disc cd autochanger, 6 speed manual gearbox, adjustable/multi-function steering wheel, anti-lock brakes, climatronicdual-zone air conditioning, cruise-control, driver, passenger front, side and curtain air bags, engine immobiliser, front fog lamps, front/rear electric windows, head rests, headlamp adjustment, headlamp washers, power steering, radio/cd, rear wash wipe, remote central door locking, rev counter, split rear seat, tinted glass and trip computer. remainder of 3 years/60, 000 mile manufacturers warranty. ex-demonstrator. satin grey, 2000 miles, £19590, Sherlodge Garage, Gillingham, 01634 377444 (TRADE)

OCTAVIA, 1.9TDi PD Ambiente Hatchback 5d 1896cc, gn54hbg, finished in graphite grey with black cloth interior. specification includes anti-lock brakes, driver/passenger seat height adjustment, driver, passenger and front side air bags, air-con, remote central door locking, driver information system, electric/heated door mirrors, front/rear electric windows, immobiliser, front/rear head restraints, headlamp adjustment, rake/reach adjustable steering column/wheel, power-assisted steering, radio/cd autochanger, rear wash wipe, rev counter, driver/passenger seat lumbar support, split rear seat and tinted glass. one previous registered keeper. 12 months used vehicle warranty. graphite grey metallic, 27403 miles, £9990, Sherlodge Garage, Gillingham, 01634 377444 (TRADE)

ROOMSTER, 2 1.4 TDI PD (80BHP) 5-Dr MPV, km56azv, specification includes 15in alloy wheels, 5 speed manual gearbox, air-conditioning, alarm, anti-lock brakes, driver, passenger and side air bags, driver/passenger seat height adjustment, electric/heated door mirrors, front electric windows, front/rear head restraints, headlamp adjustment, immobiliser, power-assisted steering, radio/cd/mp3, rake/reach adjustable steering column/wheel, rear wash wipe, remote central door locking, rev counter, split rear seat, tinted glass and trip computer. remainder of 3 years/60, 000 mile manufacturer warranty. storm blue, 4451 miles, £11490, Sherlodge Garage, Gillingham, 01634 377444 (TRADE)

ROOMSTER, 2 1.6 16v (105BHP) 5-Dr MPV, gj07vxu, specification includes 15in avior alloys, 6 speed automatic gearbox, air-conditioning, alarm, anti-lock brakes, driver, passenger and side air bags, driver/passenger seat height adjustment, electric/heated door mirrors, electronic stability programme, front electric windows, headlamp adjustment, immobiliser, power-assisted steering, radio/cd/mp3, rake/reach adjustable steering column/wheel, rear wash wipe, remote central door locking, rev counter, split rear seat, tinted glass and trip computer. remainder of 3 years/60,000 mile manufacturers warranty. ex-demo. flamenco red metallic, 1228 miles, £10490, Sherlodge Garage, Gillingham, 01634 377444 (TRADE)

SUPERB, 1.9TDI PD 130 Elegance Saloon 4d 1896cc auto, lx54ahp, finished in black magic with onyx leather nappa interior. specification includes anti-lock brakes, driver/passenger seat height adjustment, driver, passenger, front side and front side air bags, alarm, 17in alloys, cd, remote central door locking, climate control, driver information system, cruise control, electric/heated door mirrors, driver/passenger driver memory electric seats, front/rear electric windows, immobiliser, front fog lights, headlamp adjustment, headlamp washers, rake adjustable steering column/wheel, power-assisted steering, radio/cd/mp3/cd autochanger, rev counter, satellite navigation, audio steering wheel mounted controls, electric sunroof, tinted glass and traction control system. 12 months used vehicle warranty. black magic, 34860 miles, £11490, Sherlodge Garage, Gillingham, 01634 377444 (TRADE)

SUZUKI

GRAND VITARA, 2003, a/con alloys cd c/lock e/wind, red, 36653 miles, £6495, WJ King Vauxhall, Rochester, 01634 723723 (TRADE)

JIMNY, 1.3 JLX Soft Top 3d 1298cc, 54, 2004 54 reg suzuki jimny 1.3 jlx, 3 doors, manual, soft-top, petrol, black. central locking, computer, driver airbag, folding rear seats, electric mirrors, electric windows, immobiliser, head restraints, passenger airbag, radio/cassette, power assisted steering, rear headrests. £5, 999 p/x welcome, black, miles, £5999, SMC Mitsubishi Sittingbourne, Sittingbourne, 0845 3380900 (TRADE)

SWIFT, 1.0 GLS, 1998, insurance group 4 1 previous owner, apple green, 48000 miles, £1493, A 1 Carriages, Crayford, 01322 281525 (TRADE)

SWIFT, Gls 1.0, 2001, red, 54181 miles, £2995, Morris Forshaw, Maidstone, 01622 750 442 (TRADE)

WAGON R, 1.3 GL 5dr, 2004, 1.3 gl 5dr + estate, silver, 9218 miles, £4495, Masters Citroen, Penge, 0208 659 0909 (TRADE)

WAGON R, 1.3 GL Hatchback 5d 1328cc, 51, 2001 51 reg suzuki wagon r 1.3 gl, 5 doors, manual, estate, petrol, yellow. central locking, computer, driver airbag, folding rear seats, electric mirrors, electric windows, immobiliser, head restraints, passenger airbag, radio/cassette, power assisted steering, rear headrests, roof rails. £3,999 p/x welcome price: £3,999, yellow, miles, £3999, SMC Mitsubishi Sittingbourne, Sittingbourne, 0845 3380900 (TRADE)

TOYOTA

TOYOTA HI ACE 280 GS D4D, 09 2006, 2.5 td 88 swb white 21.000 miles fsh rear ttial gate, £9250, Beaver Commercials, Ashford, 01233 634763 (TRADE)

TOYOTA HI ACE D4D, 09 2003, 2.5 td swb white 3 seats fsh, 0 miles, £5995, Beaver Commercials, Ashford, 01233 634763 (TRADE)

TOYOTA HI ACE LWB D4D, 01 2006, 2.5 td met silver 20.000 miles fsh liner rear tialgate, £9995, Beaver Commercials, Ashford, 01233 634763 (TRADE)

COROLLA, VVti 1.4, 2000, red, 80121 miles, £3295, Morris Forshaw, Maidstone, 01622 750 442 (TRADE)

COROLLA, 2004, a/con alloys cd s/roof c/lock, metallic silver, 29960 miles, £9495, WJ King Vauxhall, Bromley, 020 8464 3456 (TRADE)

COROLLA, 2005, a/con alloys cd c/lock e/wind, black, 11329 miles, £10395, WJ King Vauxhall, Swanley, 01322 662890 (TRADE)

RAV 4, Nrg 2.0, 2003, blue, 49944 miles, £7995, Morris Forshaw, Maidstone, 01622 750 442 (TRADE)

RAV 4, 2.0 VVT-i XT4 Station Wagon 5d 1998cc, 04, 2004 04 reg toyota rav-4 2.0 xt4, 5 doors, manual, estate, petrol, metallic black. abs, adjustable seats, adjustable steering column/wheel, alloy wheels, climate control, electric sunroof, computer, driver airbag, folding rear seats, electric mirrors, electric windows, foglights, immobiliser, head restraints, leather seats, passenger airbag, radio/cd, power assisted steering, rear headrests, remote locking, roof rails, side airbags, traction control. £13,999 p/x welcome, metallic black, miles, £13999, SMC Mitsubishi Sittingbourne, Sittingbourne, 0845 3380900 (TRADE)

RAV 4, 2.0 GX Station Wagon 5d 1998cc, 03, 2003 03 reg toyota rav-4 2.0 gx, 5 doors, manual, estate, petrol, 43, 000 miles, metallic silver. abs, adjustable seats, adjustable steering column/wheel, air conditioning, alloy wheels, computer, driver airbag, electric mirrors, electric windows, electric sunroof, foglights, folding rear seats, immobiliser, passenger airbag, power assisted steering, remote locking, roof rails, radio/cd.insurance group:11, £10, 000, metallic silver, £10000, SMC Mitsubishi Erith, Erith, 0845 3380939 (TRADE)

YARIS, 2033, pas a/con e/wind c/lock, blue, 8375 miles, £6495, WJ King Vauxhall, Gravesend, 01474 565656 (TRADE)

VAUXHALL

VAUXHALL ASTRA ENVOY, 10 2004, 1.7cdti white 47.000 miles fsh, £4995, Beaver Commercials, Ashford, 01233 634763 (TRADE)

VAUXHALL COMBO 1700, 10 2004, 1.7 di white cage bulkhead 28.000 miles, £4500, Beaver Commercials, Ashford, 01233 634763 (TRADE)

VAUXHALL COMBO 2000, 05 2005, 1.3 cdti side door bulhead white ex bt fsh 20.000 miles, £5695, Beaver Commercials, Ashford, 01233 634763 (TRADE)

VAUXHALL COMBO 2000, 09 2005, 1.3 cdti side door white ex bt 9.000 miles fsh, £5995, Beaver Commercials, Ashford, 01233 634763 (TRADE)

VAUXHALL COMBO 2000, 08 2005, 1.3cdti 12.000 miles cd sat nav red, £5250, Beaver Commercials, Ashford, 01233 634763 (TRADE)

VAUXHALL CORSA, 05 2003, 1.3 p white 66.000 miles van, £2750, Beaver Commercials, Ashford, 01233 634763 (TRADE)

VAUXHALL CORSA, 5 door hatch design, 09 2005, 1.2 petrol twinport air/con cd elec window met silver 15.000 miles manufacturers warranty, £5995, Beaver Commercials, Ashford, 01233 634763 (TRADE)

VAUXHALL CORSA, 5 door hatch design, 09 2005, 1.2 petrol twinport 13.000 miles air/con cd elec window manufactory warranty, £6150, Beaver Commercials, Ashford, 01233 634763 (TRADE)

VAUXHALL CORSA, 5 door hatch design, 08 2005, 1.2 petrol twinport air/con cd elec window 10.000 miles manufactor warranty met blue, £5995, Beaver Commercials, Ashford, 01233 634763 (TRADE)

Find a car online
CarsforKent.co.uk
To advertise in this section or online
01303 817110

VAUXHALL VIVARO, 2.7 t, 08 2005, 1.9cdti swb 100 ps 6 speed air/con 6 speed fsh, 0 miles, £6995, Beaver Commercials, Ashford, 01233 634763 (TRADE)

VAUXHALL VIVARO, 2.7t, 09 2004, 1.9 di swb met blue twin side doors roof rack 27.000 miles, £7495, Beaver Commercials, Ashford, 01233 634763 (TRADE)

206, 2004, a/con c/lock e/wind, aluminium, 19100 miles, £5495, WJ King Vauxhall, Dartford, 01322 227581 (TRADE)

AGILA, 2004, pas c/lock a/bag, star silver, 22633 miles, £4695, WJ King Vauxhall, Bexleyheath, 020 8303 2299 (TRADE)

AGILA, 2007, pas a/bag e/wind c/lock abs, star silver, 0 miles, £6995, WJ King Vauxhall, Dartford, 01322 227581 (TRADE)

AGILA, 2002, c/lock pas, silver, 23209 miles, £3295, WJ King Vauxhall, Gravesend, 01474 565656 (TRADE)

ANTARA, 2007, s/steps r/spoiler sat/nav, nickel silver, 0 miles, £25995, WJ King Vauxhall, Welling, 020 8303 1234 (TRADE)

ASTRA, DESIGN, 1.8 Estate, 2005, star silver, 5311 miles, £9995, CB Motors, Tenterden, 01580 765011 (TRADE)

ASTRA, 2005, a/con alloys cd c/lock e/wind, europa blue, 23195 miles, £10995, WJ King Vauxhall, Bromley, 020 8464 3456 (TRADE)

ASTRA, 2006, vxr styling alloys a/con a/bag, black sapphire, 4992 miles, £12995, WJ King Vauxhall, Bromley, 020 8464 3456 (TRADE)

ASTRA, 2007, a/con alloys e/wind c/lock cd, black sapphire, 6791 miles, £12695, WJ King Vauxhall, Welling, 020 8303 1234 (TRADE)

ASTRA, 2003, a/con alloys cd c/lock e/wind, green, 15581 miles, £5995, WJ King Vauxhall, Bromley, 020 8464 3456 (TRADE)

ASTRA, 2004, abs air conditioning alloy wheels cd player central locking clock coloured bumpers driver airbag electric front windows exterior temperature fog lamp power steering radio rear window heated revolution counter third brake light tiltable steering wheel wiper rear window, star silver, 41376 miles, £5995, FGBarnes, Maidstone, 01622 755531 (TRADE)

ASTRA, 2.0 16v convertable, 2006, abs, air conditioning, airfilter interior, alarm system, alloy wheels, cabrio roof, cd changer, cd player, central locking, clock, coloured bumpers, diagnostic, driver airbag, electric front windows, exterior mirror heated, exterior mirrors electric, exterior temperature, passenger airbag, power steering, radio, rear window heated, revolution counter, special paint, steering wheel with radio control, tiltable steering wheel, wiper rear window, silver, 0 miles, £14995, Green's of Rainham, 01634 389999 (TRADE)

ASTRA, 1.6i 16v sxi, 2007, abs, air conditioning, airfilter interior, alloy wheels, cd player, central locking, clock, coloured bumpers, diagnostic, driver airbag, electric front windows, exterior mirror heated, exterior mirrors electric, exterior temperature, passenger airbag, power steering, radio, rear window heated, revolution counter, special paint, steering wheel with radio control, tiltable steering wheel, wiper rear window, black, 2 miles, £11495, Green's of Rainham, 01634 389999 (TRADE)

ASTRA, 1.6i 16v SXi, 2007, abs, air conditioning, alloy wheels, central locking, coloured bumpers, driver airbag, fog lamp, passenger airbag, side airbag driver and passenger, side airbag front, black, 2 miles, £10995, Green's of Rainham, 01634 389999 (TRADE)

ASTRAVAN, 2003, central locking clock coloured bumpers driver airbag exterior temperature passenger airbag power steering radio revolution counter third brake light tiltable steering wheel wiper rear window, glacier white, 27943 miles, £5995, FGBarnes, Maidstone, 01622 755531 (TRADE)

ASTRAVAN, 2006, abs air conditioning alloy wheels cd player central locking clock coloured bumpers driver airbag driver seat height adjustment electric front windows exterior temperature fog lamp front sport seats leather steering wheel passenger airbag power steering radio rear window heated revolution counter third brake light tiltable steering wheel wiper rear window, star silver, 18000 miles, £8995, FGBarnes, Maidstone, 01622 755531 (TRADE)

COMBO, 2006, abs cd player central locking clock driver airbag power steering radio revolution counter tiltable steering wheel, glacier white, 21404 miles, £6995, FGBarnes, Maidstone, 01622 755531 (TRADE)

COMBO, 2004, pas c/lock a/bag vat, glacier white, 27961 miles, £5495, WJ King Vauxhall, Bromley, 020 8464 3456 (TRADE)

COMBO, 2006, abs cd player central locking clock driver airbag exterior temperature power steering radio revolution counter tiltable steering wheel, glacier white, 10000 miles, £6995, FGBarnes, Maidstone, 01622 755531 (TRADE)

COMBO, 2006, abs cd player central locking clock driver airbag driver seat height adjustment exterior temperature power steering radio revolution counter side loading door tiltable steering wheel, flame red, 10 miles, £7995, FGBarnes, Maidstone, 01622 755531 (TRADE)

CORSA, 2004, cd c/lock e/wind pas a/bag, rubens red, 13895 miles, £5495, WJ King Vauxhall, Farningham, 01322 862366 (TRADE)

CORSA, 2006, alloys cd c/lock e/wind a/bag, black sapphire, 40158 miles, £6495, WJ King Vauxhall, Gravesend, 01474 565656 (TRADE)

CORSA, 2005, air con automatic transmission cd player central locking clock coloured bumpers driver airbag electric front windows exterior mirrors electric exterior temperature power steering radio rear window heated revolution counter steering wheel with radio control third brake light tiltable steering wheel wiper rear window, silver lightning, 22446 miles, £6995, FGBarnes, Maidstone, 01622 755531 (TRADE)

CORSA, 2005, a/con alloys cd c/lock e/wind, energy blue, 7189 miles, £6295, WJ King Vauxhall, Gravesend, 01474 565656 (TRADE)

CORSA, 2001, c/lock e/wind pas a/bag, space green, 54457 miles, £3795, WJ King Vauxhall, Dartford, 01322 227581 (TRADE)

CORSAVAN, 2004, central locking clock coloured bumpers driver airbag exterior temperature power steering radio rear window heated revolution counter third brake light wiper rear window, glacier white, 21292 miles, £4995, FGBarnes, Maidstone, 01622 755531 (TRADE)

FOCUS, 2005, a/con alloys c/lock e/wind pas, silver, 13971 miles, £8995, WJ King Vauxhall, Dartford, 01322 227581 (TRADE)

MERIVA, 2004, e/wind c/lock pas cd, star silver, 22799 miles, £5995, WJ King Vauxhall, Welling, 020 8303 1234 (TRADE)

MERIVA, 2004, a/con cd c/lock e/wind, spearmint silver, 24119 miles, £6495, WJ King Vauxhall, Dartford, 01322 227581 (TRADE)

MERIVA, 1.6 8V Enjoy, 2004, insurance group 5 abs air con audio remote control body coloured bumpers drivers airbag electricdoor mirrors folding rear seats front electric windows heated door mirrors height adjustable drivers seat immobiliser passenger airbag power steering radio/cd remote central locking trip computer 1 owner service history, silver, 54000 miles, £5493, A 1 Carriages, Crayford, 01322 281525 (TRADE)

MERIVA, 2004, a/con cd c/lock e/wind a/bag, breeze blue, 27639 miles, £6795, WJ King Vauxhall, Bromley, 020 8464 3456 (TRADE)

MERIVA, 2004, a/con e/wind c/lock a/bag cd, rubens red, 22648 miles, £5995, WJ King Vauxhall, Swanley, 01322 662890 (TRADE)

MERIVA, 2003, c/lock e/wind pas a/bag, jade green, 40304 miles, £5495, WJ King Vauxhall, Rochester, 01634 723723 (TRADE)

MERIVA, 2004, a/con cd c/lock e/wind a/bag, black sapphire, 41076 miles, £6295, WJ King Vauxhall, Gravesend, 01474 565656 (TRADE)

MERIVA, 1.6 16V Design, 2003, insurance group 4 abs alloy wheels audio remote control body coloured bumpers drivers airbag electricdoor mirrors folding rear seats front electric windows front fog lights height adjustable drivers seat immobiliser passenger airbag power steering radio/cd remote central locking service indicator trip computer 1 previous owner, nightfire black, 60000 miles, £4293, A 1 Carriages, Crayford, 01322 281525 (TRADE)

MOVANO, 2007, abs cd player central locking clock driver airbag power steering radio revolution counter side loading door, alabaster silver, 1000 miles, £15995, FGBarnes, Maidstone, 01622 755531 (TRADE)

NEW ANTARA, 2007, s/steps r/spoiler cd a/con, granite black, 0 miles, £21995, WJ King Vauxhall, Bromley, 020 8464 3456 (TRADE)

NEW ASTRA, 2005, a/con c/lock e/wind pas, silver lightning, 27899 miles, £7995, WJ King Vauxhall, Dartford, 01322 227581 (TRADE)

NEW ASTRA, 2006, a/con alloys cd c/lock e/wind, pomegranate red, 15089 miles, £11995, WJ Klng Vauxhall, Woolwich, 020 8854 8161 (TRADE)

NEW ASTRAVAN, 2007, a/con cd e/mirrors vat, star silver, 0 miles, £10495, WJ King Vauxhall, Gravesend, 01474 565656 (TRADE)

NEW ASTRAVAN, 2007, a/con cd e/mirrors vat, star silver, 0 miles, £10995, WJ King Vauxhall, Dartford, 01322 227581 (TRADE)

NEW CORSA, 2007, 18in alloys climate sl afl, flame red, 0 miles, £15495, WJ King Vauxhall, Welling, 020 8303 1234 (TRADE)

NEW CORSA, 2007, a/con e/wind c/lock a/bag pas, star silver, 13363 miles, £8695, WJ King Vauxhall, Dartford, 01322 227581 (TRADE)

NEW CORSA, 2007, abs air conditioning alloy wheels cd player central locking clock coloured bumpers driver airbag driver seat height adjustment electric front windows exterior mirrors electric exterior temperature fog lamp leather steering wheel power steering radio rear window heated revolution counter steering wheel with radio control third brake light tiltable steering wheel wiper rear window, star silver, 2000 miles, £11995, FGBarnes, Maidstone, 01622 755531 (TRADE)

NEW CORSA, 2007, a/con alloys e/wind c/lock cd, black sapphire, 5123 miles, £10495, WJ King Vauxhall, Dartford, 01322 227581 (TRADE)

NEW CORSAVAN, 2007, abs cd player central locking clock coloured bumpers driver airbag driver seat height adjustment electric front windows exterior temperature power steering radio rear window heated revolution counter third brake light tiltable steering wheel wiper rear window, white, 1000 miles, £7995, FGBarnes, Maidstone, 01622 755531 (TRADE)

NEW MERIVA, 2006, abs air con airfilter interior alloy wheels anti theft protection cd player central locking clock coloured bumpers cruise control driver airbag driver seat height adjustment electric front windows electric rear windows exterior mirrors electric exterior temperature fog lamp front sport seats passenger airbag power steering radio rear window heated revolution counter special paint sport steering wheel steering wheel with radio control third brake light tiltable steering wheel traction control wiper rear window, star silver, 3686 miles, £12995, FGBarnes, Maidstone, 01622 755531 (TRADE)

NEW MERIVA, 2006, abs alloy wheels cd player central locking clock coloured bumpers driver airbag driver seat height adjustment electric front windows exterior mirrors electric exterior temperature passenger airbag power steering radio rear window heated revolution counter steering wheel with radio control third brake light tiltable steering wheel wiper rear window, star silver, 7519 miles, £8995, FGBarnes, Maidstone, 01622 755531 (TRADE)

NEW VECTRA, 2006, abs air con airfilter interior alloy wheels board computer cd player central locking clock coloured bumpers cruise control driver airbag driver seat height adjustment electric front windows exterior mirror heated exterior mirrors electric exterior temperature fog lamp front sport seats leather steering wheel passenger airbag power steering radio rear window heated revolution counter side airbag driver and passenger steering wheel with radio control third brake light tiltable steering wheel wiper rear window, star silver, 13357 miles, £11995, FGBarnes, Maidstone, 01622 755531 (TRADE)

NEW VECTRA, 2006, a/con alloys 1/2leather c/lock, star silver, 18139 miles, £10495, WJ King Vauxhall, Dartford, 01322 227581 (TRADE)

NEW VECTRA, 2007, plus pack alloys abs dab, ultra blue, 0 miles, £11695, WJ King Vauxhall, Rochester, 01634 723723 (TRADE)

NEW VECTRA, 2006, a/con cd c/lock e/wind a/bag, metro blue, 16052 miles, £9295, WJ King Vauxhall, Gravesend, 01474 565656 (TRADE)

NEW VIVARO, 2007, pas cd abs a/bag vat, glacier white, 0 miles, £11295, WJ King Vauxhall, Gravesend, 01474 565656 (TRADE)

NEW VIVARO, 2007, pas cd abs a/bag vat, glacier white, 0 miles, £11295, WJ King Vauxhall, Bromley, 020 8464 3456 (TRADE)

NEW VIVARO, 2007, pas cd abs a/bag vat, star silver, 0 miles, £11695, WJ King Vauxhall, Rochester, 01634 723723 (TRADE)

NEW VIVARO, 2007, pas cd abs a/bag vat, glacier white, 0 miles, £12995, WJ King Vauxhall, Rochester, 01634 723723 (TRADE)

NEW VIVARO, 2007, silver, 4665 miles, £11995, FGBarnes, Maidstone, 01622 755531 (TRADE)

NEW ZAFIRA, 2006, a/con alloys cd s/roof sat/nav, pannacotta, 7520 miles, £13995, WJ King Vauxhall, Farningham, 01322 862366 (TRADE)

NEW ZAFIRA, 2005, a/con alloys cd c/lock e/wind, silver lightning, 32445 miles, £11995, WJ King Vauxhall, Dartford, 01322 227581 (TRADE)

NEW ZAFIRA, 2005, cd pas a/con alloys e/wind, star silver, 20949 miles, £12995, WJ King Vauxhall, Bromley, 020 8464 3456 (TRADE)

NEW ZAFIRA, 2007, p/sensors a/con abs, black sapphire, 0 miles, £13995, WJ King Vauxhall, Bromley, 020 8464 3456 (TRADE)

NEW ZAFIRA, 2007, abs cd a/con e/wind c/lock, star silver, 0 miles, £15495, WJ King Vauxhall, Welling, 020 8303 1234 (TRADE)

SIGNUM, 2006, abs air conditioning airfilter interior alloy wheels cd player central locking clock coloured bumpers cruise control driver airbag driver seat height adjustment electric front windows exterior mirror heated exterior mirrors electric exterior temperature fog lamp leather steering wheel power steering radio rear window heated revolution counter side airbag driver and passenger steering wheel with radio control third brake light tiltable steering wheel wiper rear window, metro blue, 11853 miles, £11995, FGBarnes, Maidstone, 01622 755531 (TRADE)

TIGRA, 2006, a/con alloys leather cd c/lock, black sapphire, 12376 miles, £12495, WJ King Vauxhall, Farningham, 01322 862366 (TRADE)

TIGRA, 2006, a/con alloys cd c/lock e/wind, black sapphire, 10035 miles, £12495, WJ King Vauxhall, Swanley, 01322 662890 (TRADE)

TIGRA, 2006, alloys cd c/lock e/wind, antigua, 15426 miles, £11495, WJ King Vauxhall, Rochester, 01634 723723 (TRADE)

TIGRA, 2006, e/roof alloys e/wind c/lock cd, black sapphire, 16149 miles, £11495, WJ King Vauxhall, Farningham, 01322 862366 (TRADE)

TIGRA, 2007, leather alloys a/con cd alarm, black sapphire, 0 miles, £13295, WJ King Vauxhall, Swanley, 01322 662890 (TRADE)

TIGRA, 2007, leather alloys a/con cd alarm, star silver, 0 miles, £13295, WJ King Vauxhall, Rochester, 01634 723723 (TRADE)

VECTRA, 2004, a/con alloys cd c/lock e/wind, star silver, 29293 miles, £7995, WJ King Vauxhall, Rochester, 01634 723723 (TRADE)

VECTRA, 2001, a/con alloys cd c/lock e/wind, blue, 31171 miles, £3795, WJ Klng Vauxhall, Woolwich, 020 8854 8161 (TRADE)

VECTRA, 2004, a/con alloys cd alarm a/bag, oyster, 35521 miles, £7995, WJ King Vauxhall, Rochester, 01634 723723 (TRADE)

VECTRA, 2005, a/con alloys cd c/lock alarm, silver lightning, 34695 miles, £8495, WJ King Vauxhall, Rochester, 01634 723723 (TRADE)

VECTRA, 2006, a/con alloys e/wind c/lock cd, silver lightning, 15194 miles, £11795, WJ King Vauxhall, Dartford, 01322 227581 (TRADE)

VECTRA, 2004, abs air conditioning alloy wheels cd player central locking clock coloured bumpers driver airbag driver seat height adjustment electric front windows exterior mirrors electric exterior temperature fog lamp front sport seats leather steering wheel power steering radio rear window heated revolution counter side airbag driver and passenger sport steering wheel steering wheel with radio control third brake light tiltable steering wheel wiper rear window, bamboo green, 56898 miles, £6495, FGBarnes, Maidstone, 01622 755531 (TRADE)

Search for 1000s of cars online
CarsforKent.co.uk
To advertise in this section or online
01303 817110

VECTRA, 2006, 1/2leather alarm a/bag a/con, arden blue, 11000 miles, £16995, WJ King Vauxhall, Dartford, 01322 227581 (TRADE)

VECTRA, 2004, a/con alloys c/lock cd, silver lightning, 27000 miles, £7695, WJ King Vauxhall, Welling, 020 8303 1234 (TRADE)

VECTRA, 2003, a/con alloys cd c/lock e/wind, grey, 39222 miles, £6295, WJ King Vauxhall, Welling, 020 8303 1234 (TRADE)

VECTRA, 2005, a/con cd c/lock e/wind, black sapphire, 23157 miles, £7495, WJ King Vauxhall, Dartford, 01322 227581 (TRADE)

VECTRA, 2005, a/con cd c/lock e/wind, black, 14769 miles, £6995, WJ King Vauxhall, Bexleyheath, 020 8303 2299 (TRADE)

VECTRA, 2004, a/con pas c/lock e/wind, star silver, 46597 miles, £7495, WJ King Vauxhall, Dartford, 01322 227581 (TRADE)

VECTRA, 2004, a/con alloys cd c/lock e/wind, star silver, 41160 miles, £8795, WJ King Vauxhall, Swanley, 01322 662890 (TRADE)

VECTRA, Club 1.8, 2000, blue, 62108 miles, £2995, Morris Forshaw, Maidstone, 01622 750 442 (TRADE)

VIVARO, 2005, air conditioning airfilter interior cd player central locking clock driver airbag electric front windows exterior temperature passenger airbag power steering radio rev counter third brake light tiltable steering wheel wiper rear window, white, 10845 miles, £13995, FGBarnes, Maidstone, 01622 755531 (TRADE)

VIVARO, 2005, glacier white, 25458 miles, £11995, FGBarnes, Maidstone, 01622 755531 (TRADE)

ZAFIRA, 2.0 DTi Elegance Auto, 2003, insurance group 9 abs air con alarm alloys audio remote control body coloured bumpers drivers airbag electricdoor mirrors electric sunroof folding rear seats front electric windows front fog lights heated door mirrors height adjustable drivers seat immobiliser passenger airbag power steering radio/cd rear electric windows remote central locking roof rails service indicator trip computer, star silver, 44000 miles, £8000, A 1 Carriages, Crayford, 01322 281525 (TRADE)

ZAFIRA, 2003, abs alloy wheels cd player central locking clock coloured bumpers driver airbag driver seat height adjustment electric front windows exterior temperature power steering radio rear window heated revolution counter third brake light tiltable steering wheel wiper rear window, silver, 51523 miles, £6995, FGBarnes, Maidstone, 01622 755531 (TRADE)

ZAFIRA, 2004, a/con e/wind c/lock a/bag cd, moonland, 30103 miles, £7995, WJ King Vauxhall, Dartford, 01322 227581 (TRADE)

ZAFIRA, 2004, a/con e/wind c/lock a/bag, ultra blue, 24429 miles, £7195, WJ King Vauxhall, Rochester, 01634 723723 (TRADE)

ZAFIRA, 2004, a/con cd c/lock e/wind pas, silver lightning, 43056 miles, £8795, WJ King Vauxhall, Farningham, 01322 862366 (TRADE)

ZAFIRA, 2004, pas a/con e/wind c/lock, star silver, 21343 miles, £7495, WJ King Vauxhall, Dartford, 01322 227581 (TRADE)

ZAFIRA, 2004, a/con c/lock e/wind a/bag, grey, 22636 miles, £7295, WJ King Vauxhall, Dartford, 01322 227581 (TRADE)

ZAFIRA, 2004, c/lock e/wind pas, silver lightning, 27442 miles, £6995, WJ King Vauxhall, Gravesend, 01474 565656 (TRADE)

ZAFIRA, 2002, a/con c/lock e/wind pas, silver, 44184 miles, £4995, WJ King Vauxhall, Welling, 020 8303 1234 (TRADE)

ZAFIRA, 2004, a/con e/wind c/lock a/bag, black sapphire, 21317 miles, £7295, WJ King Vauxhall, Gravesend, 01474 565656 (TRADE)

ZAFIRA, 2002, a/con c/lock e/wind pas, mirage, 33000 miles, £5995, WJ King Vauxhall, Bromley, 020 8464 3456 (TRADE)

ZAFIRA, 2004, black sapphire, 43240 miles, £9495, FGBarnes, Maidstone, 01622 755531 (TRADE)

ZAFIRA, 2004, e/wind c/lock cd pas, royal blue, 23567 miles, £6995, WJ Klng Vauxhall, Woolwich, 020 8854 8161 (TRADE)

ZAFIRA, 2004, a/con e/wind c/lock a/bag cd, rubens red, 36080 miles, £7495, WJ King Vauxhall, Swanley, 01322 662890 (TRADE)

ZAFIRA, 2004, a/con e/wind c/lock a/bag, star silver, 49630 miles, £8995, WJ King Vauxhall, Gravesend, 01474 565656 (TRADE)

ZAFIRA, 2004, pas e/wind c/lock a/bag, star silver, 18669 miles, £7495, WJ Klng Vauxhall, Woolwich, 020 8854 8161 (TRADE)

ZAFIRA, 2004, a/con c/lock e/wind a/bag pas, ultra blue, 11888 miles, £7995, WJ King Vauxhall, Bexleyheath, 020 8303 2299 (TRADE)

ZAFIRA, 2004, abs air con airfilter interior alloys board computer cd player central locking clock coloured bumpers driver airbag driver seat height adjustment electric front windows exterior mirror heated exterior mirrors electric exterior temperature fog lamp front sport seats leather steering wheel navigation system passenger airbag power steering radio rear window heated revolution counter side airbag front special paint steering wheel with radio control third brake light wiper rear window, arden blue, 30895 miles, £12395, FGBarnes, Maidstone, 01622 755531 (TRADE)

ZAFIRA, 2005, abs air conditioning central locking clock coloured bumpers cruise control driver seat height adjustment electric front windows exterior temperature power steering radio rear window heated revolution counter side airbag driver and passenger third brake light tiltable steering wheel wiper rear window, star silver, 21589 miles, £7995, FGBarnes, Maidstone, 01622 755531 (TRADE)

ZAFIRA, 2005, alloys cd s/roof c/lock e/wind, breeze blue, 9526 miles, £8295, WJ King Vauxhall, Rochester, 01634 723723 (TRADE)

ZAFIRA, 2004, a/con e/wind c/lock, star silver, 15831 miles, £7995, WJ King Vauxhall, Bexleyheath, 020 8303 2299 (TRADE)

ZAFIRA, 2004, a/con e/wind c/lock cd a/bag, star silver, 33700 miles, £7295, WJ King Vauxhall, Farningham, 01322 862366 (TRADE)

ZAFIRA, 2.0DTi 16v Elegance MPV 5d 1995cc, 03, 2003 03 reg vauxhall zafira 2.0 dti elegance, 5 doors, manual, estate, diesel, 43, 400 miles, metallic silver. abs, adjustable seats, adjustable steering column/wheel, air conditioning, alloy wheels, computer, driver airbag, electric mirrors, electric windows, electric sunroof, foglights, front armrest, head restraints, folding rear seats, lumbar support, immobiliser, passenger airbag, power assisted steering, remote locking, roof rails, radio/cd, rear headrests, contact gary cheetham for more help, full service history. £9, 495, metallic silver, £9495, SMC Ford Sittingbourne, Sittingbourne, 0845 3891136 (TRADE)

ZAFIRA, 1.6 Club (a/c) 5d 1598cc, 03, 2003 03 reg vauxhall zafira 1.6 club, 5 doors, manual, estate, petrol, 30, 200 miles, metallic black, 1 owner. adjustable seats, air conditioning, computer, driver airbag, electric mirrors, electric windows, head restraints, folding rear seats, immobiliser, passenger airbag, power assisted steering, remote locking, radio/cassette, rear headrests, contact gary cheetham for more help, full service history. £6, 990, metallic black, £6990, SMC Ford Sittingbourne, Sittingbourne, 0845 3891136 (TRADE)

ZAFIRA, 2.0DTi 16v Comfort MPV 5d 1995cc, 52, 2003 52 reg vauxhall zafira 2.0 dti comfort, 5 doors, manual, estate, diesel, 38, 500 miles, metallic silver. abs, adjustable seats, adjustable steering column/wheel, air conditioning, computer, driver airbag, electric mirrors, electric windows, head restraints, folding rear seats, lumbar support, immobiliser, passenger airbag, power assisted steering, rear armrest, remote locking, roof rails, radio/cassette, rear headrests, contact gary cheetham for more help. £7, 990, metallic silver, £7990, SMC Ford Sittingbourne

Telephone advertising: 01303 817110
Email advertising@kosmedia.co.uk

Click online for a new car

Search and find 1000s of Kent cars online

- Check out the prices of new and used car valuations
- Search for your local car dealer
- Find the latest car reviews and test drives on new cars
- Get a car loan quote and calculate your repayments

Use **www.CarsforKent.co.uk** where you can search through **1,000s of cars for sale** across the county.

Online you can view full car details, location map and seller's details, plus road tests and a finance calculator to work out monthly payments.

CarsforKent.co.uk

The smart way to find your next car

POWERED BY KOS MEDIA

jobsforshepway.co.uk

TO ADVERTISE: EMAIL US @: appointments@kosmedia.co.uk TELEPHONE US ON: 01303 817040 FAX US ON: 01303 817004

- ACCOUNTANCY
- ADMINISTRATION, SECRETARIAL, PA
- AGRICULTURE, FORESTRY, ENVIRONMENT
- ART AND DESIGN
- CATERING, HOSPITALITY
- CONSTRUCTION, ARCHITECTURE, SURVEYORS
- CUSTOMER SERVICE, CALL CENTRE
- DOMESTIC
- EDUCATION, TEACHER, SCHOOL
- ENGINEERING, MANUFACTURING, UTILITIES
- ESTATE AGENCY, PROPERTY
- GRADUATE, TRAINEES
- HEALTH AND SAFETY, SECURITY, DEFENCE
- HR, RECRUITMENT
- INDUSTRIAL, WAREHOUSE, FACTORY
- IT, INTERNET, TELECOMS
- INSURANCE, BANKING, FINANCE
- LEGAL
- LEISURE, TOURISM, TRAVEL
- MANAGEMENT CONSULTANCY
- MANAGEMENT, SENIOR POSITIONS
- MARKETING, ADVERTISING
- MOTOR TRADE, DRIVER
- NOT FOR PROFIT, CHARITIES
- NURSING, MEDICINE, CARE WORK
- OTHER
- PRINT, PACKAGING, DISTRIBUTION
- PR, MEDIA, JOURNALISM
- PUBLIC SECTOR, SOCIAL SERVICES
- RETAIL, WHOLESALE, SALES
- SCIENTIFIC AND PHARMACEUTICAL, RESEARCH
- TRANSPORT, LOGISTICS, AVIATION

Senior & General Appointments 61-62

Jobs for Kent Listing Directory 63-65

YOU DON'T HAVE TO BE A PILOT TO FLY IN THE RAF

The RAF is recruiting NOW and URGENTLY needs people for the following:

- Communications & Information Systems Specialists
- Air Traffic Control
- Aircraft Maintenance (Avionics) Suppliers
- RAF Police
- Intelligence Analysis
- RAF Regiment
- Air Cartography
- General Technician (Workshops)
- Stewards
- Aircrew
- Fighter Control
- Medical Officers
- Engineering Officers

ROYAL AIR FORCE

No experience necessarily needed!
www.raf.mod.uk/careers
RECRUITING NOW!! Your nearest office is:
AFCO (RAF) Chatham, 3 Dock Road, ME4 4SJ
Or call: 0845 605 555

To advertise in this section

01303 817040

Jennings Morton Friel Associates is a specialist Accountancy Recruitment Consultancy.

Current positions in Kent include:-

PERMANENT OPPORTUNITIES

Financial Controller (ACA/CIMA/ACCA Qualified)	**Crayford**	**£45-50k + benefits**	**ref: 2015**
Head of Finance (Qualified or Good QBE)	**Beckenham**	**£45-50k + benefits**	**ref: 1991**
Finance Manager (ACA/CIMA/ACCA Qualified)	**Sandwich**	**£45k + benefits**	**ref: 1974**
Financial Accountant (ACA/ACCA Newly Qualified)	**Dartford**	**£35-40k + benefits**	**ref: 2014**
Asst Man. Accountant (Part-qualified or AAT)	**Bromley**	**£23k + Study**	**ref: 2000**

If you are thinking of a career move, please contact us on the number or email below.

1st Floor Duncan House, Burnhill Rd
Beckenham, Kent BR3 3LA
E-mail: **Beckenham@jmfassociates.co.uk**
Tel:- **020 8663 6699**
www.jmfassociates.co.uk
Jennings Morton Friel Associates operates as an employment agency and business.

jennings morton friel associates
accountancy recruitment. individual solutions.
www.jmfassociates.co.uk

CP CURZON PLACE RECRUITMENT LTD

08456 343464
Curzon Place Recruitment

ATTENTION ALL DRIVERS

WANT TO EARN £50 CASH FOR FREE!

IT COULDN'T BE EASIER!!!

SIMPLY RING 08450 525267 TO ARRANGE AN IMMEDIATE INTERVIEW WITH ANNA MANSER.

ALL YOU NEED IS A L.G.V CLASS 1, 2 or 7.5 TONNE LICENCE AND HAVE NO MORE THAN 6 POINTS. REGISTER WITH US START WORK AND RECEIVE YOUR ££££50 CASH!!!!!!

Guaranteedwork available for hard working drivers.Good rates of pay and 4 weeks paid holiday per annum. Full uniform provided.

Full Time Trainer/Assessor

Qualified

(D32/D33 and/or A1 assessor award)

To assess Customer Service, retail & administration.

Travel Expenses paid.

Wages negotiable depending on experience.

Mandy Watts 01474 335170

CANTERBURY UMBRELLA CENTRE

DAY SERVICES MANAGER

Hours: 18.5 per week
Actual Salary: £8,186 per annum

We are a small but secure and successful charity working primarily to support adults suffering from loneliness, isolation and depression (our members). To accomplish this we operate a drop in facility for six days a week.

We are offering an exciting opportunity for a caring and enthusiastic individual to work with our other day services manager to manage and develop the support we provide for our members.

Previous experience of working with this client group is desirable but not essential as training will be provided.

For further information and an application form please call Ellen Clark on 01227 767660 (10am -4pm) or e-mail ellen.clark@umbrella-centre.eclipse.co.uk.
Close Date: 28th September 2007
Interviews: 9th October 2007

Registered charity number: 298480

BC Broadham Care Ltd

Broadham Care is offering an exciting opportunity at their new residential service for adults with learning disabilities in **DOVER**

We are now recruiting for the following positions:

SENIOR SUPPORT WORKERS
Full time from £14,250

DAY SUPPORT WORKERS
Full time from £13,250

NIGHT SUPPORT WORKERS
Full time from £13,250

For more information or an application form, please contact Broadham Care, Vector House, Merle Common Road, Oxted, Surrey RH8 0RP.
Tel No. 01883 732211.
Email mike.plant@broadhamcare.co.uk
www.broadhamcare.co.uk

"Great results mean great rewards?"

Definitely.

SALES OUTBOUND AGENTS

£13k - £14k + uncapped commission (OTE £20k+) + outstanding benefits package
Variety of flexible shift patterns | Thanet

Commitment and dedication bring great rewards. That's what we believe at Saga, and that's why you'll enjoy excellent earnings potential, first-rate training, ongoing support and superb benefits.

There's no cold-calling involved. Instead, you'll be contacting people who've already enquired about our range of insurance products. Listening to their needs and suggesting what's right for them, you'll deliver an exceptional service with every call.

While your background could be in sales, customer service or a similar field, what's important is that you're an outstanding communicator who can thrive in this vibrant and target-focused environment. In return, the benefits include private healthcare, pension scheme, an active social club and plenty more.

If it's time you enjoyed the rewards you deserve, then call us now on 01843 342649 for an informal chat or e-mail your CV to cara.moys@saga.co.uk

Closing date: 7 October 2007. Please quote reference: SV067.

www.saga.co.uk

SAGA
Saga people do things properly

PART-TIME OPPORTUNITES TO JOIN A REVOLUTION IN MEDIA

Our newspapers have already received national acclaim, and now we are leading the way in the digital age, and have many part-time opportunities to be a part of this media revolution due for launch in September.

Part-Time Distributors Wanted

Join our award winning team, and earn extra cash.

Our newspapers Kent on Sunday and Kentish Saturday Observer have already received national acclaim and now we will be launching 8 new newspapers in the heart of Kent in September.

Opportunities are available to join our team of "Road Runners" across a number of areas, handing our new papers to the public at strategic points, and delivering copies to shops and businesses.

Each person will have a designated area, and it will involve a minimum of 5 hours work every Wednesday morning from around 6.30am, more hours are available if required.

We will supply promotional clothing, and back up support. You will need to be at ease talking to the public and capable of working under your own initiative, and be of smart appearance as you will become a representative of our award winning company.

There is also a possibility of some promotional work prior to the September launch if you would like additional hours. Good rates of pay, please contact Barbara Coker on 01303 817072

KOS media
Award winning publications
www.kentnews.co.uk

If you are interested, and would like a job description, please contact: Barbara Coker on 01303 817072 or apply in writing to Barbara Coker, Marketing and Distribution Manager, KOS Media Ltd, Apple Barn, Hythe Road, Smeeth, Ashford, Kent TN25 6SR or email: barbara.coker@kosmedia.co.uk

Thanet is a beautiful place to work

thanet district council

Thanet is a great place to live and work. Our historic seaside towns of Ramsgate, Margate and Broadstairs are rich in heritage and opportunity. From the multi-million pound Turner Contemporary Gallery, the planned fast speed rail link to London, and the popular Westwood Cross shopping centre - this is an exciting time to join Thanet District Council. We are determined to improve the quality of life for local people. We believe that by listening to local people, working in active partnership and by being prepared to do things in an innovative way we can accelerate improvement and best meet the challenges ahead.

Community Safety Manager

£41,316- £49,284 per annum

Tackling crime and anti social behaviour is high on everyone's agenda. As Community Safety Manager, you would work closely with the police and other partners to develop and implement initiatives to make Thanet a place where residents feel secure and safe. The Thanet Community Safety Partnership is looking for an energetic and enthusiastic person who can lead our community safety team and to respond to the challenges presented by crime and anti social behaviour.

The successful candidate will:

- Have good analytical skills using police and other intelligence data to understand patterns and trends in crime and anti social behaviour
- Be a good strategic thinker who can develop innovating solutions to help reduce crime and anti social behaviour
- Have good communications and interpersonal skills that can engage effectively with the community and our partners in the public and voluntary sectors
- Be able to provide strong and clear leadership to the Community Safety Team
- Contribute to the Council's efforts to transform local services to residents.

Flexible working will be a key feature offered to the right candidate with structure of working week and hours fully negotiable.

All posts include generous annual leave, flexible working, negotiated hours, entry into a medical health scheme, free car parking or subsidised bus pass, as well as access to the local government final salary pension scheme.

For an application form and job description for this position, please contact the Human Resources Unit, telephone (01843) 577175 (24 hours), e-mail personnel@thanet.gov.uk alternatively you can apply online at www.thanet.gov.uk/jobs

Thanet District Council operates a no smoking policy and is an equal opportunities employer actively working towards a commitment to employing people with disabilities.

Closing date: 18 September 2007
Interview date: 28 September 2007

South Kent College are currently seeking current/potential lecturers in the following areas.

Lecturer in Catering — **T1278**
£14.89 - £23.23 p/h
Variable (permanent)
Folkestone

Lecturer in Sports — **T1279**
£16,649 - £25,967 pro rata
16.5 hours p/w (fixed-term until July 2008)
Folkestone

Tutor - KCC (Health and Care) — **T1280**
(Mental Capacity Awareness)
£16.28 p/h
Variable (fixed-term until March 2008)
Folkestone

(Health and Safety, First Aid & Manual Handling) — **T1281**
£16.28 p/h
Variable (fixed-term until March 2008)
Folkestone

(Nursing - Dementia awareness, Diabetes etc) — **T1282**
£16.28 p/h
Variable (fixed-term until March 2008)
Folkestone

We also have the following business support vacancies:

Learning Centre Advisor — **S2090**
£12,378 - £16,649 pro rata
Full-time (term-time only)
Folkestone

Technician in Plumbing — **S2094**
£14,786 - £16,649 pro rata
24.5 hours p/w
Folkestone

Learning Support Assistants — **S2096**
£13,528 - £14,354 pro rata
16 hours p/w (term-time only)
Folkestone/Dover/Ashford

Gym Instructor — **S2097**
£12,378 - £14,354 pro rata
15 hours per week (split shifts, term-time only)
Folkestone

The closing date for receipt of all completed application forms is Tuesday 25th September 2007.
For further information and an application form for any of the above vacancies, please contact the Human Resources Department on either 0845 207 8222 (24 hour answer phone), email humanresources@southkent.ac.uk or visit www.southkent.ac.uk

All posts are subject to a disclosure check by the Criminal Records Bureau.
We are committed to safeguarding and promoting the welfare of children and young people and expect all employees to share this commitment.
Applications are welcome from suitably qualified candidates regardless of ethnicity, gender age, disability, sexuality or religion.

SKC South Kent College
ASHFORD • DOVER • FOLKESTONE

Living and Learning Together

34 Dumpton Park Drive, Broadstairs, Kent CT10 1BY

All appointments are subject to CRB check.

Bradstow School is an equal opportunities employer

INVESTOR IN PEOPLE

BRADSTOW SCHOOL

Bradstow is a fascinating and unique residential school for children between the ages of 5 & 19, set in 13 acres of parkland just a few hundred metres from the sandy beaches of Broadstairs. We seek to meet the needs of children with autism and severe learning difficulties, and have achieved national recognition for our developments in Communication and Behaviour Management.

ADMINISTRATIVE ASSISTANT – RECEPTION

We are looking for an administration assistant to be responsible for providing a first point of contact for visitors and telephone callers, and to carry out other administrative duties.
Salary: £4,806 – £5,143 - 14 hours per week, 9 am to 5 pm Monday and Tuesday, Term time only.

DOMESTIC ASSISTANT – PANTRY

To undertake general cleaning, pantry and kitchen duties and maintain an acceptable standard of cleanliness and hygiene at Bradstow.
£4,565 per annum. 20 hrs per week, Mon – Fri 11 a.m. – 3 p.m. Term Time Only.

INDIVIDUAL SUPPORT WORKERS (CHILDCARE)

Working as part of the childcare team, these roles involve providing care and support to students mornings, evenings and weekends.
£12,372 pro rata - 30 & 36.5 hours per week available – Term time only.

PAY AWARD PENDING

For all posts we look for candidates who are mature, practical, flexible and responsible with a patient and caring attitude to deal sensitively with vulnerable children.

For an application form and information pack please call 01843 862123 during normal office hours, or email personnel@bradstow.wandsworth.sch.uk.

Please note that CV's will not be considered.

Applications should be received no later than 5pm, 28th September 2007.

JobsforKent.co.uk

100s of Kent Jobs online

ACCOUNTANCY

JOB TITLE:
Accountants Vacancies
LOCATION:
Dartford
SALARY:
According to experience
COMPANY:
Riddingtons & Riddingtons Ltd
We are a local firm of accountants who are currently wishing to recruit a Manager who is ACCA Qualified to train juniors in all aspects of accounts as well as managing other members of staff. Must be hands on and able to deal with clients and be fully up to date. Very good prospects for the right applicant, must have experience of Iris, Sage and Excel. It is essential that you are able to drive due to our location. Please send a CV and salary expectation to: Mr M Kayes, Riddington & Riddington Ltd, The Lodge, Darenth Hill, Darenth, Kent DA2 7QR Or email to: mike@riddingtons.co.uk
TO APPLY:
Riddingtons & Riddingtons Ltd
Email mike@riddingtons.co.uk

JOB TITLE:
Accounts/Payroll Clerk
LOCATION:
Ramsgate
SALARY:
£17,000
COMPANY:
Churchill House School of English
To be an integral part of the accounts adminstration team whose function will be to carry out accounting and payroll tasks to assist in the smooth and efficient running of all departments within the school. Must have excellent communication and telephone skills, knowledge of all Microsoft Office packages, as well as Sage Accounts and Payroll and the ability to pay attention to detail.
TO APPLY:
John Bailey
Churchill House School of English
Tel: 01843 593630
Email
john.bailey@churchillhouse.co.uk
CLOSING DATE
30 September 07

JOB TITLE:
Asst Man. Accountant
LOCATION:
Bromley
SALARY:
£23k + Study
COMPANY:
Jennings Morton Friel Associates Ltd
Asst Man. Accountant (Part-qualified or AAT) If you are thinking of a career move, please contact us at 1st Floor Duncan House, Burnhill Rd Beckenham, Kent BR3 3LA.
TO APPLY:
Jennings Morton Friel Associates Ltd
Tel: 020 8663 6699
Email
Beckenham@jmfassociates.co.uk

JOB TITLE:
Insolvency Assistant
LOCATION:
Sittingbourne
SALARY:
TBA
COMPANY:
McCabe Ford Williams
Required in Sittingbourne office of Kent Based Accountants Duties are varied but will include photocopying, keeping the insolvency diary up to date, writing reports and assisting with running a mixture of insolvency cases. The ideal candidate will be organised, able to work under pressure and have good knowledge of Word and Excel. The vacancy would suit a school leaver with A levels. To apply please send a CV with covering hand written letter to Amanda Ireland at McCabe Ford Williams, Bank Chambers, 1 Central Avenue, Sittingbourne, ME10 4AE by post or email.
TO APPLY:
Amanda Ireland
McCabe Ford Williams
Email amanda.ireland@mfw.co.uk

ADMINISTRATION, SECRETARIAL, PA

JOB TITLE:
Administrative Assistant - Finance/Personnel
LOCATION:
Broadstairs
SALARY:
£14,787 - £15,825
COMPANY:
Bradstow School
To maintain accurate financial information, operate payment procedures, administer accounts and other finance duties. Also to assist with provision of Personnel administrative support. For all posts we look for candidates who are mature, practical, flexible and responsible with a patient and caring attitude to deal sensitively with vulnerable children. For an application form and information pack please call 01843 862123. Please note that CV's will not be considered.
TO APPLY:
Bradstow School
Tel: 01843 862123
Email personnel@
bradstow.wandsworth.sch.uk
CLOSING DATE
14th September 2007

JOB TITLE:
Appointment Secretary
LOCATION:
Tunbridge Wells
SALARY:
TBA
COMPANY:
Relate West and Mid Kent
Required for our busy offices in Tunbridge Wells. Very varied position - good telephone manner essential, computer skills an advantage. 14 - 21 hours a week.
TO APPLY:
Suzanne
Relate West and Mid Kent
Tel: 01892 619231
Email
relate@westmidkent.eclipse.co.uk

JOB TITLE:
Medical Secretary/ Administrative Assistant
LOCATION:
Maidstone
SALARY:
£15,825 - £17,985 (SCP 17-21) pay award pending
COMPANY:
KCA (UK)
37 hours per week. You will be a member of the KCA (UK) Prescribing Service team, based at KCA's Maidstone office. You will need a high standard of database and word processing experience and excellent organizational skills. Experience as a Medical Secretary would be an advantage. You will need to be able to respond to people in a professional manner, have good communication skills, the ability to prioritise and can work on their own initiative and work to tight deadlines. If you would like to know more about this position, please contact Mayur Derodra on 01622 690944. For application forms contact: KCA (UK), Dan House, 44 East Street, Faversham, Kent ME13 8AT.
TO APPLY:
Mayur Derodra
KCA (UK)
Tel: 01795 590635
Email marina@kca.org.uk
CLOSING DATE
7th October 2007

JOB TITLE:
Service Administrator
LOCATION:
Hythe
SALARY:
Circa £14,000
COMPANY:
Landmarc Support Services Limited
Landmarc Support Services Limited are looking for an efficient and flexible person to join a small team. This is a busy and varied role involving data entry and related administration. The successful candidate will ideally have previous office experience and be confident in using Microsoft Word, Excel and Outlook, with the ability to work on your own initiative as well as part of a team. The post will involve maintaining filing and storage retrieval systems paper-based and electronic; photocopying and distribution of various documents; occasional minute taking at related meetings as required and other associated administrative/secretarial support tasks. The company is open to flexible working practices. Benefits included 25 day's annual leave and Contributory Stakeholder pension. Successful candidates must have UK Residency of 3 years or more. NO RECRUITMENT OR ADVERTISING AGENCIES.
TO APPLY:
Jennifer Connell
Landmarc Support Services Limited
Tel: 01303 225930
Email tammy.pike@landmarc.mod.uk
CLOSING DATE
14th September 2007

JOB TITLE:
Temporary Payroll Administrator
LOCATION:
Canterbury
SALARY:
Salary negotiable depending on experience
COMPANY:
Howletts Wild Animal Park
Port Lympne Wild Animal Park is part of a dedicated charity committed to protecting rare and endangered animals from extinction through captive breeding and reintroduction programmes. We are looking for an experienced Payroll Administrator to provide maternity cover starting in mid September 2007. It is expected that cover will be needed for ten months. Working 32 hours a week over five days, duties will cover all aspects of payroll for 350 employees from start to finish, P45s, P46s, SSP, SPP, SMP, tax, NI and manual calculations, input of data including leavers, joiners and transfers etc on the company's electronic payroll system. Working closely with the accounts department to produce end of month reports, You will need experience of computerised payroll systems as well as Microsoft Word and Excel. Strong organizational skills coupled with the ability to work on your own initiative are essential for this role. Please apply by sending a full CV and covering letter to: Jeremy Beatty, Management Accountant Port Lympne Wild Animal Park, Port Lympne, Nr Hythe, Kent. CT21 4PD.
TO APPLY:
Howletts Wild Animal Park
Tel: 01303 234222
Email jeremyb@howletts.net

Vacancies filled fast online with
JobsforKent.co.uk
To advertise in this section or online
01303 817040

AGRICULTURE, FORESTRY, ENVIRONMENT

JOB TITLE:
Grounds Person
LOCATION:
Broadstairs
SALARY:
£11,994 - £13,014
COMPANY:
Bradstow School
To work as part of the Maintenance Team to undertake routine gardening work, security duties, and general portering. For all posts we look for candidates who are mature, practical, flexible and responsible with a patient and caring attitude to deal sensitively with vulnerable children. For an application form and information pack please call 01843 862123. Please note that CV's will not be considered.
TO APPLY:
Bradstow School
Tel: 01843 862123
Email personnel@
bradstow.wandsworth.sch.uk
CLOSING DATE
14th September 2007

CATERING, HOSPITALITY

JOB TITLE:
Chef / Cook
LOCATION:
Maidstone
SALARY:
TBA
COMPANY:
Coffee Corner
We are currently recruiting for an experienced Chef / Cook to join this busy, friendly restaurant in Bearsted. Shifts will include a weekend day but no evenings. Good rates of pay. Own transport preferred.
TO APPLY:
Sheila - Coffee Corner
Tel: 01622 736744
Email
applications@jobsforkent.co.uk

CHILD CARE

JOB TITLE:
After School Club Deputy Supervisor - Fuzzy Frogs Out of School Club, Margate
LOCATION:
Margate
SALARY:
£6.50 ph
COMPANY:
Thanet Early Years Project
Thanet Early Years Project Fuzzy Frogs Out of School Club, Salmestone School, Margate Deputy Supervisor - 13.75 hours per week term time only We are looking to recruit a Deputy Supervisor at Fuzzy Frogs Out of School Club which is based at Salmestone School, Margate. Qualified to at least level 3 in childcare, you will supervise the running of the holiday club in the absence of the Manager. You should have experience of working with children in a childcare setting, be motivated, enthusiastic and possess a good sense of humour, in order to provide a high quality play environment for children attending the out of school club. You should be experienced in planning and organising staffing schedules, willing to take responsibility in the absence of the supervisor for day to day organisation of the setting, and have a clear understanding of the National Standards for Out of School Care and the KCC Safeguarding Children policy. If you are interested in this role, please contact Carina Harrison, Fuzzy Frogs Manager on 07999592263. You can request an application form and job description from Maria at Thanet Early Years by telephone on 01843 591200 or by email maria@thanetearlyyears.org. Interviews to be held in the week commencing 1st October 2007. All appointments are subject to full enhanced Criminal Records Bureau checks.
TO APPLY:
Maria Knight
Thanet Early Years Project
Tel: 01843 591200
Email maria@thanetearlyyears.org
CLOSING DATE
21 September 2007

JOB TITLE:
Individual Support Workers (Childcare)
LOCATION:
Broadstairs
SALARY:
£12,372 - pro rata
COMPANY:
Bradstow School
Bradstow is a fascinating and different residential school for children between the ages of 5 and 19, set in 13 acres of parkland just a few hundred metres from the sandy beaches of Broadstairs. We seek to meet the needs of children with autism, severe learning difficulties and challenging behaviour, and have achieved national recognition for our developments in Communication and Behaviour Management. This role involves providing care and support to students mornings, evenings and weekends. 30 & 36.5 hours per week are available, Term Time Only. We are looking for candidates who are mature, practical, flexible and responsible with a patient and caring attitude to deal sensitively with vulnerable children. Please note that CV's will not be considered. For an application form and information pack please call 01843 862123, or email: personnel@ bradstow.wandsworth.sch.uk. All appointments are subject to a CRB check. All shortlisted applicants will be expected to visit the school before interview. Applications should be received no later than 5 p.m. on Friday 14th September 2007.
TO APPLY:
Amy Lees - Bradstow School
Tel: 01843 862123
Email personnel@
bradstow.wandsworth.sch.uk
CLOSING DATE
5 p.m. 14th September 2007

CONSTRUCTION, ARCHITECTURE, SURVEYORS

JOB TITLE:
Contracts Surveyor
LOCATION:
Ashford
SALARY:
TBA
COMPANY:
GSE Group
Due to continued expansion of Ashford based GSE Group, GSE Design & Build Ltd require a Contracts Surveyor to projects in Kent with values up to £5 million for both Tradtional and Design & Build contracts. The successful candidate should be experienced, self motivated, enthusiastic and will be expected to appoint sub contractors, produce monthly valuations and final accounts. Please telephone 01233 501301 for an application form or email karen.burton@gse-group.com
TO APPLY:
Karen Burton
GSE Group
Tel: 01233 501301
Email karen.burton@gse-group.com
CLOSING DATE
4th October 2007

JOB TITLE:
Experienced Groundworkers
LOCATION:
Maidstone
SALARY:
Negotiable according to experience
COMPANY:
GSE Group
Due to continuing expansion, GSE Building and Civil Engineering Ltd require experienced Groundworkers for protect in Maidstone, Kent. Applicants holding a CSCS and/or CPCS cards preferred. If you are interested please contact Site Manager - Bernie Craft on 07887 686293.
TO APPLY:
Bernie Craft
GSE Group
Tel: 07887 686293
Email julie.virani@gse-group.com

JOB TITLE:
Office Administrator
LOCATION:
Ashford
SALARY:
Negotiable
COMPANY:
GSE Group
GSE Plant Limited, the South East's leading Plant Hire specialists, require a highly motivated and organised Administrator for our Hire Office in Ashford. Appicants should be computer literate and have an excellent telephone manner. Office skills preferred, but full training would be given to the right candidate who lacks experience. Hours 8.30 to 5.30, Monday to Friday. Please ring Mr. Brendan Minter or Mrs. Carol Snoad on 01233 501301 for an application form.
TO APPLY:
Mr. Brendan Minter
GSE Group
Tel: 01233 501301
Email sue.barlow@gse-group.com

JOB TITLE:
Office Administrator
LOCATION:
Ashford
SALARY:
TBA
COMPANY:
G.S.E Waterbrook Ltd
GSE Plant Ltd, the South East's leading Plant Hire Company require a highly motivated and organised Administrator for our Hire office in Ashford. Applicants should be computer literate and have an excellent telephone manner. Office skills preferred, but full training would be given to the right candidate who lacks experience. Hours of work 8.30 to 5.30, Monday to Friday. Please ring Mr. Brendan Minster or Mrs. Carol Snoad on 01233 501301 for an application form.
TO APPLY:
Brendan Minster
G.S.E Waterbrook Ltd
Tel: 01233 501301
Email sue.barlow@gse-group.com

CUSTOMER SERVICE, CALL CENTRE

JOB TITLE:
Full Time Controller
LOCATION:
Rochester
SALARY:
TBA
COMPANY:
Systems Technology Ltd
Duties will include Service Control from point of contact with customer to logistical placement of Technicians, organisation of installations, diary management and various general office duties. Applicants must be presentable, have a mature outlook, efficient at multi-tasking, have a keen sense of humour and their own transport. In return we offer a competitive salary, exceptional working conditions and a secure future with a growing company. Please send your CV with a covering letter to: Systems Technology (SE) Ltd, 40/41 Riverside II, Medway City Estate, Rochester, Kent, ME2 4DP.
TO APPLY:
Systems Technology Ltd
Email
annette@systemstechnology.co.uk

DOMESTIC

JOB TITLE:
Cleaners And Supervisors
LOCATION:
Ashford
SALARY:
TBA
COMPANY:
Monitor Cleaning Services Ltd
Required in the Ashford and Tonbridge areas. Various shifts available. Excellent rate of pay. Some uniforms may be provided. For immediate start please call Monitor Cleaning Services Ltd.
TO APPLY:
Monitor Cleaning Services Ltd
Tel: 01474 320 435
Email jobs@monitorservices.co.uk

JOB TITLE:
Domestic Assistant
LOCATION:
Broadstairs
SALARY:
£7,727
COMPANY:
Bradstow School
30 hours per week, Term Time Only. To undertake general cleaning duties and maintain an acceptable standard of cleanliness and hygiene at Bradstow. For all posts we look for candidates who are mature, practical, flexible and responsible with a patient and caring attitude to deal sensitively with vulnerable children. For an application form and information pack please call 01843 862123. Please note that CV's will not be considered.
TO APPLY:
Bradstow School
Tel: 01843 862123
Email personnel@
bradstow.wandsworth.sch.uk
CLOSING DATE
14th September 2007

JOB TITLE:
Domestic Cleaners
LOCATION:
Sevenoaks
SALARY:
TBA
COMPANY:
Molly Maid
Full time domestic cleaners Required. Driving Licence Essential.
TO APPLY:
Karen Wilkinson
Molly Maid
Tel: 01732 780935
Email
applications@jobsforkent.co.uk

JOB TITLE:
Laundry Assistant
LOCATION:
Broadstairs
SALARY:
£5,151
COMPANY:
Bradstow School
20 hours per week, Term Time Only. 6 month contract initially possibility of extension or permanent contract after this period To undertake laundry duties and maintain an acceptable standard of cleanliness and hygiene. For all posts we look for candidates who are mature, practical, flexible and responsible with a patient and caring attitude to deal sensitively with vulnerable children. For an application form and information pack please call 01843 862123. Please note that CV's will not be considered.
TO APPLY:
Bradstow School
Tel: 01843 862123
Email personnel@
bradstow.wandsworth.sch.uk
CLOSING DATE
14th September 2007

EDUCATION, TEACHER, SCHOOL

JOB TITLE:
ART Technician
LOCATION:
Ashford
SALARY:
£13,619 - £15,440 p.a. pro rata
COMPANY:
Norton Knatchbull School
ART Technician, 20 h.p.w. term time only. Kent Scheme Grade 3. For further details and application form, contact Head's P.A., Mrs S. Butcher. Deadline for receipt of all applicaitons 24th September 2007.
TO APPLY:
Mrs. S. Butcher
Norton Knatchbull School
Tel: 01233 620045
Email susan.butcher@
norton-knatchbull.kent.sch.uk
CLOSING DATE
24th September 2007

JOB TITLE:
Deputy Headteacher
LOCATION:
Rochester
SALARY:
L6 - L10 (£39,525 - £43,656)
COMPANY:
St James' CofE VA Primary School
Full Time and Permanent.
TO APPLY:
Mrs Susan Gray
St James' CofE VA Primary School
Tel: 01634 270341
Email headteacher@
stjames.medway.sch.uk
CLOSING DATE
14 September 2007

JOB TITLE:
Gym Instructor
LOCATION:
Folkestone
SALARY:
£12,378 - £14,354 pro rata
COMPANY:
South Kent College
South Kent College are currently seeking Gym Instructor. 15 hours per week (split shifts, term-time only). The closing date for receipt of all completed application forms is Tuesday 25th September 2007. For further information and an application form for the vacancy, please contact the Human Resources Department on either 0845 207 8222 (24 hour answer phone), email humanresources@ southkent.ac.uk or visit www.southkent.ac.uk All posts are subject to a disclosure check by the Criminal Records Bureau. We are committed to safeguarding and promoting the welfare of children and young people and expect all employees to share this commitment. Applications are welcome from suitably qualified candidates regardless of ethnicity, gender age, disability, sexuality or religion.
TO APPLY:
South Kent College
Tel: 0845 207 8222
Email
humanresources@southkent.ac.uk
CLOSING DATE
25th September 2007

JOB TITLE:
ICT Technician
LOCATION:
Ashford
SALARY:
£16,221 - £17,842 p.a
COMPANY:
Norton Knatchbull School
ICT Technician 37 h.p.w., full time, Kent Scheme Grade 5. To work flexibly throughout the school, including the Language Laboratory. For further details and application form, contact Head's P.A., Mrs S. Butcher. Deadline for receipt of all applicaitons 24th September 2007.
TO APPLY:
Sue Butcher
Norton Knatchbull School
Tel: 01233 620045
Email susan.butcher@
norton-knatchbull.kent.sch.uk
CLOSING DATE
24th September 2007

JOB TITLE:
KS1 teacher and KS 2 teacher
LOCATION:
Rainham
SALARY:
Mainscale
COMPANY:
Miers Court Primary School
Full time and Permanent.
TO APPLY:
Mrs Sue Patterson
Miers Court Primary School
Tel: 01634 388943
Email enquiries@
mierscourt.medway.sch.uk
CLOSING DATE
21st September 2007

Finding staff
24-7
JobsforKent.co.uk
To advertise in this section or online
01303 817040

JOB TITLE:
Learning Centre Advisor
LOCATION:
Folkestone
SALARY:
£12,378 - £16,649 pro rata
COMPANY:
South Kent College
South Kent College are currently seeking a Learning Centre Advisor. Full-time (term-time only). The closing date for receipt of all completed application forms is Tuesday 25th September 2007. For further information and an application form for the vacancy, please contact the Human Resources Department on either 0845 207 8222 (24 hour answer phone), email humanresources@ southkent.ac.uk or visit www.southkent.ac.uk All posts are subject to a disclosure check by the Criminal Records Bureau. We are committed to safeguarding and promoting the welfare of children and young people and expect all employees to share this commitment. Applications are welcome from suitably qualified candidates regardless of ethnicity, gender age, disability, sexuality or religion.
TO APPLY:
South Kent College
Tel: 0845 207 8222
Email
humanresources@southkent.ac.uk
CLOSING DATE
25th September 2007

JOB TITLE:
Learning Support Assistant
LOCATION:
Broadstairs

Jobs by Email
Be the first to receive the latest Kent Jobs

JobsforKent.co.uk

SALARY:
£11,902 - 37.5 hours per week
COMPANY:
Bradstow School
Mon-Fri, 7.30-3.30, Term Time Or Salary: £9,680 - 34 hours per week - Mon-Fri, 9.00-4.15, Term Time To be responsible for assisting teachers in the school and have a particular responsibility towards one teaching group. For all posts we look for candidates who are mature, practical, flexible and responsible with a patient and caring attitude to deal sensitively with vulnerable children. For an application form and information pack please call 01843 862123. Please note that CV's will not be considered.
TO APPLY:
Bradstow School
Tel: 01843 862123
Email personnel@ bradstow.wandsworth.sch.uk
CLOSING DATE
14th September 2007

JOB TITLE:
Learning Support Assistants
LOCATION:
Ashford
SALARY:
£13,528 - £14,354 pro rata
COMPANY:
South Kent College
South Kent College are currently seeking Learning Support Assistants. 16 hours p/w (term-time only), Folkestone/Dover/Ashford. The closing date for receipt of all completed application forms is Tuesday 25th September 2007. For further information and an application form for the vacancy, please contact the Human Resources Department on either 0845 207 8222 (24 hour answer phone), email humanresources@ southkent.ac.uk or visit www.southkent.ac.uk All posts are subject to a disclosure check by the Criminal Records Bureau. We are committed to safeguarding and promoting the welfare of children and young people and expect all employees to share this commitment. Applications are welcome from suitably qualified candidates regardless of ethnicity, gender age, disability, sexuality or religion.
TO APPLY:
South Kent College
Tel: 0845 207 8222
Email humanresources@southkent.ac.uk
CLOSING DATE
25th September 2007

JOB TITLE:
Lecturer in Catering
LOCATION:
Folkestone
SALARY:
£14.89 - £23.23 p/h
COMPANY:
South Kent College
South Kent College are currently seeking a Lecturer in Catering. The closing date for receipt of all completed application forms is Tuesday 25th September 2007. For further information and an application form for the vacancy, please contact the Human Resources Department on either 0845 207 8222 (24 hour answer phone), email humanresources@ southkent.ac.uk or visit www.southkent.ac.uk All posts are subject to a disclosure check by the Criminal Records Bureau. We are committed to safeguarding and promoting the welfare of children and young people and expect all employees to share this commitment. Applications are welcome from suitably qualified candidates regardless of ethnicity, gender age, disability, sexuality or religion.
TO APPLY:
South Kent College
Tel: 0845 207 8222
Email humanresources@southkent.ac.uk
CLOSING DATE
25th September 2007

JOB TITLE:
Lecturer in Sports
LOCATION:
Folkestone
SALARY:
£16,649 - £25,967 pro rata
COMPANY:
South Kent College
South Kent College are currently seeking a Lecturer in Sports, 16.5 hours p/w (fixed-term until July 2008). The closing date for receipt of all completed application forms is Tuesday 25th September 2007. For further information and an application form for the vacancy, please contact the Human Resources Department on either 0845 207 8222 (24 hour answer phone), email humanresources@ southkent.ac.uk or visit www.southkent.ac.uk All posts are subject to a disclosure check by the Criminal Records Bureau. We are committed to safeguarding and promoting the welfare of children and young people and expect all employees to share this commitment. Applications are welcome from suitably qualified candidates regardless of ethnicity, gender age, disability, sexuality or religion.
TO APPLY:
South Kent College
Tel: 0845 207 8222
Email humanresources@southkent.ac.uk
CLOSING DATE
25th September 2007

JOB TITLE:
Technician in Plumbing
LOCATION:
Folkestone
SALARY:
£14,786 - £16,649 pro rata
COMPANY:
South Kent College
South Kent College are currently seeking a Technician in Plumbing. 24.5 hours p/w. The closing date for receipt of all completed application forms is Tuesday 25th September 2007. For further information and an application form for the vacancy, please contact the Human Resources Department on either 0845 207 8222 (24 hour answer phone), email humanresources@ southkent.ac.uk or visit www.southkent.ac.uk All posts are subject to a disclosure check by the Criminal Records Bureau. We are committed to safeguarding and promoting the welfare of children and young people and expect all employees to share this commitment. Applications are welcome from suitably qualified candidates regardless of ethnicity, gender age, disability, sexuality or religion.
TO APPLY:
South Kent College
Tel: 0845 207 8222
Email humanresources@southkent.ac.uk
CLOSING DATE
25th September 2007

JOB TITLE:
Tutor - KCC (Health and Care) - (Health and Safety, First Aid & Manual Handling)
LOCATION:
Folkestone
SALARY:
£16.28 p/h
COMPANY:
South Kent College
South Kent College are currently seeking a Tutor - KCC (Health and Care) - (Health and Safety, First Aid & Manual Handling). Variable (fixed-term until March 2008). The closing date for receipt of all completed application forms is Tuesday 25th September 2007. For further information and an application form for the vacancy, please contact the Human Resources Department on either 0845 207 8222 (24 hour answer phone), email humanresources@southkent.ac.uk or visit www.southkent.ac.uk All posts are subject to a disclosure check by the Criminal Records Bureau. We are committed to safeguarding and promoting the welfare of children and young people and expect all employees to share this commitment. Applications are welcome from suitably qualified candidates regardless of ethnicity, gender age, disability, sexuality or religion.
TO APPLY:
South Kent College
Tel: 0845 207 8222
Email humanresources@southkent.ac.uk
CLOSING DATE
25th September 2007

JOB TITLE:
Tutor - KCC (Health and Care) - (Mental Capacity Awareness)
LOCATION:
Folkestone
SALARY:
£16.28 p/h
COMPANY:
South Kent College
South Kent College are currently seeking a Tutor - KCC (Health and Care) - (Mental Capacity Awareness). Variable (fixed-term until March 2008). The closing date for receipt of all completed application forms is Tuesday 25th September 2007. For further information and an application form for the vacancy, please contact the Human Resources Department on either 0845 207 8222 (24 hour answer phone), email humanresources@southkent.ac.uk or visit www.southkent.ac.uk All posts are subject to a disclosure check by the Criminal Records Bureau. We are committed to safeguarding and promoting the welfare of children and young people and expect all employees to share this commitment. Applications are welcome from suitably qualified candidates regardless of ethnicity, gender age, disability, sexuality or religion.
TO APPLY:
South Kent College
Tel: 0845 207 8222
Email humanresources@southkent.ac.uk
CLOSING DATE
25th September 2007

100s
more jobs online
JobsforKent.co.uk
To advertise in this section or online
01303 817040

JOB TITLE:
Tutor - KCC (Health and Care) - (Nursing - Dementia awareness, Diabetes etc)
LOCATION:
Folkestone
SALARY:
£16.28 p/h
COMPANY:
South Kent College
South Kent College are currently seeking a Tutor - KCC (Health and Care) - (Nursing - Dementia awareness, Diabetes etc). Variable (fixed-term until March 2008). The closing date for receipt of all completed application forms is Tuesday 25th September 2007. For further information and an application form for the vacancy, please contact the Human Resources Department on either 0845 207 8222 (24 hour answer phone), email humanresources@ southkent.ac.uk or visit www.southkent.ac.uk All posts are subject to a disclosure check by the Criminal Records Bureau. We are committed to safeguarding and promoting the welfare of children and young people and expect all employees to share this commitment. Applications are welcome from suitably qualified candidates regardless of ethnicity, gender age, disability, sexuality or religion.
TO APPLY:
South Kent College
Tel: 0845 207 8222
Email humanresources@southkent.ac.uk
CLOSING DATE
25th September 2007

JOB TITLE:
Year 3 Teacher - Maternity Cover
LOCATION:
Rochester
SALARY:
MPS/Upper
COMPANY:
Delce Junior School
Full Time and Fixed Term Contract.
TO APPLY:
Mrs Pat Fisher
Delce Junior School
Tel: 01634 321111
Email knigj017@medway.org.uk
CLOSING DATE
5 October 2007

ENGINEERING, MANUFACTURING, UTILITIES

JOB TITLE:
3 part time stores assistants
LOCATION:
Whitstable
SALARY:
£5.46 ph
COMPANY:
Amphenol Ltd
We require well organised people with good levels of concentration who can remain focused during peak times to fill the following vacancies. You must be able to produce high quality work that conforms to drawings and instructions. Attention to detail is essential. All positions have a current starting hourly rate of £5.46. Experience is not essential as appropriate training will be given. All positions offer 25 days annual holiday per year and access to an employee assist programme. Permanent positions offer final salary company pension scheme and life insurance. We have a car park and subsidised restaurant.
TO APPLY:
Amphenol Ltd
Tel: 01227 773344
Email laurasmith@amphenol.co.uk

JOB TITLE:
7 temporary and 3 permanent assembly operators
LOCATION:
Whitstable
SALARY:
£5.46 ph
COMPANY:
Amphenol Ltd
We require well organised people with good levels of concentration who can remain focused during peak times to fill the following vacancies. You must be able to produce high quality work that conforms to drawings and instructions. Attention to detail is essential. All positions have a current starting hourly rate of £5.46. Experience is not essential as appropriate training will be given. 7 temporary and 3 permanent assembly operators 8am-4pm. Assembling cables and connectors sometimes involving very small components; you should enjoy working as part of a team and be flexible in your approach to work. All positions offer 25 days annual holiday per year and access to an employee assist programme. Permanent positions offer final salary company pension scheme and life insurance. We have a car park and subsidised restaurant.
TO APPLY:
Amphenol Ltd
Tel: 01227 773344
Email laurasmith@amphenal.co.uk

JOB TITLE:
Graduate Engineer
LOCATION:
Dartford
SALARY:
£17/£18K
COMPANY:
Whitecode Design Associates
A busy Building Services Design Consultancy is looking for a Graduate to train as a Building Services Design Engineer. Applicants should have a Degree in Mechanical or Electrical Engineering. Hours 9 to 5.30 Monday to Friday Salary. CV only to: Anne Wisdom Whitecode Design Associates, Highfield House, 2 West Hill, Dartford, Kent DA1 2EW.
TO APPLY:
Anne Wisdom
Whitecode Design Associates
Email applications@jobsforkent.co.uk

JOB TITLE:
Multi-Skilled Engineer
LOCATION:
Dover
SALARY:
TBA
COMPANY:
Tilmanstone Salads
Must Haves: Time served apprenticeship - City and Guilds London Institute - NVQ level 3 The ability to work flexibly within the requirements of the business Role Accountabilities: Comply with Safety, Health and Environment requirements Provide Engineering support to Production to ensure performance of equipment Build a strong working relationship with colleagues and the Production team To maintain accurate and timely records of root causes of failures and work carried out To maintain and develop appropriate skills To plan, control and implement agreed project work Experience Required: Food Manufacturing Environment or Pharmaceutical experience an advantage.
TO APPLY:
Corinna Redsull
Tilmanstone Salads
Tel: 01304 833041
Email corinna.redsull@bakkavor.co.uk
CLOSING DATE
30th September 2007

JOB TITLE:
Part time bagging operator
LOCATION:
Whitstable
SALARY:
£5.46 ph
COMPANY:
Amphenol Ltd
We require well organised people with good levels of concentration who can remain focused during peak times to fill the following vacancies. You must be able to produce high quality work that conforms to drawings and instructions. Attention to detail is essential. All positions have a current starting hourly rate of £5.46. Experience is not essential as appropriate training will be given. Working in our stores area you will be following works orders to bag completed components ready for despatch. You must be comfortable working both as part of a team and on your own initiative. All positions offer 25 days annual holiday per year and access to an employee assist programme. Permanent positions offer final salary company pension scheme and life insurance. We have a car park and subsidised restaurant. For an application form please telephone 01227 773344
TO APPLY:
Amphenol Ltd
Tel: 01227 773344
Email sarahsmith@amphenol.co.uk

JOB TITLE:
Team Leader
LOCATION:
Dover
SALARY:
£20 - £25k
COMPANY:
Tilmanstone Salads
Ideally you will have similar manufacturing experience but more importantly have the skills and attributes to meeting and achieving daily targets. Your role is to ensure that you lead your team in a positive, enthusiatic and motivating manner in a busy environment making instant decsions in respect of people and their performance. Good communication and influencing skills at all levels are paramount to the role to ensure that customer care and quality of product are met. Strong IT skills will assist you in making sure the KPI's are understood and systems are in place to collect the necessary data to measure perfomance against the agreed KPI's.
TO APPLY:
Corinna Redsull
Tilmanstone Salads
Tel: 01304 833041
Email corinna.redsull@bakkavor.co.uk
CLOSING DATE
30th September 2007

ESTATE AGENCY, PROPERTY

JOB TITLE:
Secretary/ Administrators
LOCATION:
Faversham
SALARY:
TBA
COMPANY:
Ward & Partners
Wish two days were never the same? If so, we could have just the job for you… We are looking for additional Secretary/Administrators based in Faversham.We have two positions, one being in the general administration office and one in our very busy recruitment department. Both positions are extremely varied, busy and vital to the smooth running of our Head Office. Ideally you will have typing speeds of around 55 – 60 wpm, a "can do" attitude and a great sense of humour! Essential to both roles are good organisational skills with the ability to multi task. Apply now to careers@ arunestates.co.uk or post to Central Recruitment, 8 Market Place, Faversham Kent ME13 7AG.
TO APPLY:
Ward & Partners
Email careers@arunestates.co.uk

HR, RECRUITMENT

JOB TITLE:
Human Resources Officer
LOCATION:
Dover
SALARY:
TBA
COMPANY:
Tilmanstone Salads
To work closely with Line Managers in matters of employment law, employee relations, resourcing, staff development and performance management to foster a spirit within the Business Unit which epitomises the Company Values To understand and be involved in the development of the Business Unit HR Plan through everyday activities, and to ensure that those activities add value to the business To understand Group and Divisional HR objectives and initiatives, and ensure that the day to day HR activities support them With Line Managers identify and then satisfy key and common Training and Development needs up to and including Middle Managers through Performance Appraisals and PDP's To support the sharing of Best Practice and to facilitate smarter working through taking an active role in Regional HR Meetings. To proactively resource all vacancies up to and including Middle Managers, and then retain, train and develop employees. To provide support, coaching and training to Line Managers in areas such as Recruitment and Selection, Disciplinary, Grievance and Conflict Handling, Communications, Absence Management and both shop floor and broadbanded Job Evaluation to meet Geest minimum standards. To ensure that HR procedures comply with legal requirements such as the Working Time Directive, Equal Opportunities and Disability Discrimination,in line with Geest Group directives. To act as a "Barometer" to the more senior HR person, in terms of the Business Units mood or culture, by identifying potential issues or concerns to them. In particular to be aware of the E R climate, and respond to issues such as first line Grievances via the established procedure.
TO APPLY:
Corinna Redsull
Tilmanstone Salads
Tel: 01304 833041
Email corinna.redsull@bakkavor.co.uk
CLOSING DATE
30th September 2007

INDUSTRIAL, WAREHOUSE, FACTORY

JOB TITLE:
Assembly staff required
LOCATION:
Sittingbourne
SALARY:
TBA
COMPANY:
South Kent College
Assembly staff required, 730am-5pm, own transport pref, Sittingbourne, call Dave at Blue Arrow 01634 815801 (agy).
TO APPLY:
Dave at Blue Arrow
South Kent College
Tel: 01634 815801 (agy)
Email applications@jobsforkent.co.uk

JOB TITLE:
Assistant to Timber Cross Cut Sawyer
LOCATION:
Gillingham
SALARY:
TBC
COMPANY:
Invicta Borough Green Sawmills Ltd
Would suit school leaver.
TO APPLY:
Invicta Borough Green Sawmills Ltd
Tel: 01634 382000
Email applications@jobsforkent.co.uk

Advertise your latest vacancies here and online
JobsforKent.co.uk
To advertise in this section or online
01303 817040

JOB TITLE:
Casual General Operatives
LOCATION:
Belvedere
SALARY:
TBA
COMPANY:
Sargents Ltd
Due to continued growth, vacancies have arisen for: Casual General Operatives based at Belvedere and client sites in London. Reporting to Operations Manager, the successful applicants will be self motivated, hard working and able to lift 17kgs. Previous Warehouse/Relocation experience preferred but not essential. Uniform and training provided. Sargents is an equal opportunities employer.
TO APPLY:
Sargents Ltd
Tel: 07733 103510
Email applications@jobsfirkent.co.uk

JOB TITLE:
Experienced Timber Cross Cut Sawyer
LOCATION:
Gillingham
SALARY:
TBC
COMPANY:
Invicta Borough Green Sawmills Ltd
Required at Invicta at Gillingham.
TO APPLY:
Invicta Borough Green Sawmills Ltd
Tel: 01634 382000
Email applications@jobsforkent.co.uk

JOB TITLE:
Part-Time Packer / Drivers
LOCATION:
Chatham
SALARY:
£6.51 per hour. £10.07 per hour Sunday
COMPANY:
Dawsons News
• 6 days a week; Mon - Sat or Tues - Sun. • Various hours between 2am - 7am. • £6.51 per hour. £10.07 per hour Sunday.
TO APPLY:
Customer Services Department
Dawsons News
Tel: 01634 662400
Email samantha.keeble@ dawsonnews.co.uk
CLOSING DATE
28th September 2007

JOB TITLE:
Warehouse Assistants
LOCATION:
Aylesford
SALARY:
£250 - £359 per week basic + shift allowance
COMPANY:
Waitrose
37.5 hours over five days, including weekends. If breakfast is the most exciting part of your day, consider a move to our friendly new distribution centre in Aylesford. You'll enjoy a competitive salary and benefits including discounts at Waitrose and John Lewis, pension scheme, five weeks' holiday after three years' service and a profit-sharing scheme that this year totalled nine weeks' pay. We currently have the following shifts available: 6am - 2pm (£12.50 per week shift allowance) • 4pm to midnight (£62.50 per week shift allowance) If you have basic Maths and English skills, are physically fit and have the motivation to keep our warehouse running smoothly, apply at www.waitrose.com/jobs and follow the Aylesford link or call 01344 825758.
TO APPLY:
Waitrose - Tel: 01344 825758
Email applications@jobsforkent.co.uk
CLOSING DATE
14th September 2007

INSURANCE, BANKING, FINANCE

JOB TITLE:
Finance Assistant
LOCATION:
Maidstone
SALARY:
£14,093 - £16,489 per annum
COMPANY:
MCCH
As one of the team processing data for the purchase and sales ledgers and cash books, you must be numerate, have good written and verbal communication skills and a working knowledge of Microsoft Office packages. Bringing with you a year or two's general accounts experience you'll be expected to prioritise your own workload, use your initiative and, critically pay attention to detail as your primary role will be inputting daily financial transactions, reconciliation and allocating cash transactions to the appropriate ledger. However, if you are keen to learn and prove a good team player we will support your desire to progress up the finance career ladder as we'll give support to gain qualifications and broaden your financial experience.
TO APPLY:
Penny Roberts - MCCH
Tel: 01622 769139
Email j.pearce@mcch.co.uk
CLOSING DATE
14th September 2007

JOB TITLE:
Finance Manager
LOCATION:
Deal
SALARY:
£45k + benefits
COMPANY:
Jennings Morton Friel Associates Ltd
Finance Manager (ACA/CIMA/ACCA Qualified) If you are thinking of a career move, please contact us 1st Floor Duncan House, Burnhill Rd, Beckenham, Kent BR3 3LA.
TO APPLY:
Jennings Morton Friel Associates Ltd
Tel: 020 8663 6699
Email Beckenham@jmfassociates.co.uk

JOB TITLE:
Financial Accountant
LOCATION:
Dartford
SALARY:
£35 - £40k + benefits
COMPANY:
Jennings Morton Friel Associates Ltd
Financial Accountant Dartford (ACA/ACCA Newly Qualified) If you are thinking of a career move, please contact us at 1st Floor Duncan House, Burnhill Rd Beckenham, Kent BR3 3LA.
TO APPLY:
Jennings Morton Friel Associates Ltd
Tel: 020 8663 6699
Email Beckenham@jmfassociates.co.uk

JOB TITLE:
Financial Controller (Crayford)
LOCATION:
Kent
SALARY:
£45 - £50k + benefits

Is your CV up to date?
take advantage of a free online CV review
JobsforKent.co.uk

COMPANY:
Jennings Morton Friel Associates Ltd
Financial Controller (Crayford) (ACA/CIMA/ACCA Qualified) If you are thinking of a career move, please contact us at 1st Floor Duncan House, Burnhill Rd, Beckenham, Kent BR3 3LA.
TO APPLY:
Jennings Morton Friel Associates Ltd
Tel: 020 8663 6699
Email
Beckenham@jmfassociates.co.uk

JOB TITLE:
Head of Finance
LOCATION:
Beckenham
SALARY:
£45 - £50k + benefits
COMPANY:
Jennings Morton Friel Associates Ltd
Head of Finance (Qualified or Good QBE) If you are thinking of a career move, please contact us. 1st Floor Duncan House, Burnhill Rd Beckenham, Kent BR3 3LA.
TO APPLY:
Jennings Morton Friel Associates Ltd
Tel: 020 8663 6699
Email
Beckenham@jmfassociates.co.uk

MANAGEMENT, SENIOR POSITIONS

JOB TITLE:
Senior Buyer
LOCATION:
Deal
SALARY:
TBA
COMPANY:
Tilmanstone Salads
Job Purpose:- To have specific responsiblities for NPD procurement and launches and assist in the timely buying of all materials and packaging at best price and quaity to meet the needs of the Business as directed. Must haves for the Role: Strong interpersonal and relationship skills with both internal and external contacts Strong negotiation and communication skills Ability to Analyse data and make recommendations as appropriate Buying experience in a FMCG environment Part qualified or studying for CIPS would be an advantage. Full job description available upon request.
TO APPLY:
Corinna Redsull
Tilmanstone Salads
Tel: 01304 833041
Email
corinna.redsull@bakkavor.co.uk
CLOSING DATE
30th September 2007

JOB TITLE:
TEAM MANAGER
LOCATION:
Dover
SALARY:
TBC
COMPANY:
Tilmanstone Salads
Of graduate calibre, you will have demonstrable ability to lead and motivate a manufacturing team across a shift based time span. You will also have the ability to understand the manufacturing process, analyse the inputs and outputs of this process and be able to draw up plans to continuallly improve performance, both in terms of efficiency and quality. You will feel comfortable communicating and influencing at all business levels and be experienced in the application of people policies and procedures. For this role you should have good analytical and numerical capability and strong IT skills would be an advantage. Continually understanding trends, giving clear direction. Personal Characteristics: Analytical, Decisive,Enjoys wokring to KPIs/targets, Works through People, Has strong potential for further career development. Please state your current salary when applying. Full job specification upon request.
TO APPLY:
Corinna Redsull
Tilmanstone Salads
Tel: 01304 833041
Email
corinna.redsull@bakkavor.co.uk
CLOSING DATE
30th September 2007

MARKETING, ADVERTISING

JOB TITLE:
Online Marketing Executive
LOCATION:
Dover
SALARY:
TBA
COMPANY:
SeaFrance
This is an exciting varied role for an experienced Marketing Executive to work in a fun, friendly team. You need to be passionate about online marketing and not mind taking part in other projects with the team. The main responsibilities include: Maintenance of our website (ensuring it is always kept up to date) plus testing of new developments; creating and managing domains and microsites for the SeaFrance portfolio and production of the DM/Email campaigns. Other areas of responsibility include running the Dance to France event, brochure production and running, updating and circulating reports for activities to ensure we maximise our revenue. We're looking for someone who is dynamic, can think outside of their role with creative flair and has experience in online and direct marketing to support our busy marketing department. You will need to demonstrate what experience you have and any evidence of copy writing for the web. You must be educated to a minimum of A-level standard and have a CIM qualification or equivalent. In addition, Online Marketing experience is essential along with a good command of the English language for writing copy. Experience with html and content management systems would be advantageous as would knowledge of the French language. In return, we offer a competitive package. To apply; Please send your CV and covering letter detailing salary expectations to Human Resources, SeaFrance Ltd, Whitfield Court, Honeywood Close, Whitfield, Kent, CT16 3PX.
TO APPLY:
Human Resources
SeaFrance
Email recruitment@seafrance.fr
CLOSING DATE
21st September 2007

MOTOR TRADE, DRIVER

JOB TITLE:
Brand Manager
LOCATION:
Canterbury
SALARY:
TBA
COMPANY:
Barretts of Canterbury
We are looking for an outstanding individual to join the MINI phenomenon. Without doubt, MINI is one of the most successful cars ever launched. And it has continued to go from strength to strength. New MINI models, enhanced specs, more rave reviews, record sales and a lot more good things on the way. Now is an ideal time to start your own MINI adventure. Naturally you will be a vibrant and enthusiastic individual, you may already be a Sales Manager looking for something different, have an F&I background or be an exceptional Sales Executive with management potential. Whatever your background, you will love cars, have an understanding of what MINI is all about, will know that you can make a difference and will cherish the opportunity to become part or the MINI adventure by joining the team at Broad Oak Canterbury. If you feel you have what it takes, send a covering letter and CV, telling us why to: Mr A Thrush, Dealer Principal, Broad Oak BMW & MINI, Broad Oak Road, Canterbury, Kent, CT2 7PX.
TO APPLY:
Mr A Thrush
Barretts of Canterbury
Email
applications@jobsforkent.co.uk

JOB TITLE:
Fully Skilled Mechanic
LOCATION:
Sevenoaks
SALARY:
TBA
COMPANY:
Brands Hatch Morgan
Are you looking for a change from the routine of a main dealer? Would you enjoy working in a small team where customer service comes first? You will be working on hand made performance sports cars carrying out Servicing, Repairs & Restoration and Race Preparation and support. You must be able to work on your own initiative but with the support of and as part of a cohesive team. Some weekend work and some work away from the garage. Customer liaison is extremely important to us so you must be interested in people as well as cars.The successful applicants will enjoy a very competitive salary. Email admin@morgan-cars.com for an Application Form, or send CV's to: Brands Hatch Morgan Ltd, Maidstone Road, Borough Green, Kent, TN15 8HA.
TO APPLY:
Brands Hatch Morgan
Tel: 01732 882017
Email admin@morgan-cars.com

JOB TITLE:
HGV Driver Class 2
LOCATION:
Dartford
SALARY:
£8.50 p/h
COMPANY:
Glo Hire & Sales Ltd
Plant experience is an advantage.
TO APPLY:
Paul
Glo Hire & Sales Ltd
Tel: 01322 866666
Email dartford@glohire@co.uk

NOT FOR PROFIT, CHARITIES

JOB TITLE:
1st Byte Area Co-ordinator
LOCATION:
Kent
SALARY:
£17,500 - £20,500
COMPANY:
Church in Society
1st Byte is a network of community learning centres, delivering ICT and employability skills. Main responsibilities: • work with three Centre Administrators • develop the learning activities in Ashford, Folkestone and Maidstone • oversee delivery of Information, Advice and Guidance across the whole 1stByte programme www.1stByte.org.uk A full-time post.Thirty five (35) hours per week Application packs available from Church in Society 2-3 Bedford Place Maidstone Kent ME16 8JB.
TO APPLY:
Church in Society
Tel: 01622 755014
Email office@churchinsociety.org
CLOSING DATE
24th September 2007

The smart way to find your next job
JobsforKent.co.uk
To advertise in this section or online
01303 817040

NURSING, MEDICINE, CARE WORK

JOB TITLE:
Care Staff
LOCATION:
Meopham
SALARY:
5.75- 6.50 nvq2 6.25 -7.00
COMPANY:
Holywell Park Ltd
For friendly family run residential home in the MEOPHAM / WROTHAM area. We pride ourselves on giving a quality service. Vacancies for day care staff. Regular Training and NVQ training available, CRB required. Flexible hours available. bonus of 25p per hour after probation period, conditins apply.
TO APPLY:
Debbie O'Brien or Sharon Apps
Holywell Park Ltd
Tel: 01732 822215
Email holywellpark@aol.com

JOB TITLE:
Day & Nightime Carers
LOCATION:
Gillingham
SALARY:
TBA
COMPANY:
Grace Manor Nursing Home
Day & Nightime Carers required, NVQ2 preferred but not essential. Please telephone for an application form Tel: 01634 570230, 348 Grange Road, Gillingham, Kent ME7 2UD.
TO APPLY:
Grace Manor Nursing Home
Tel: 01634 570230
Email
applications@jobsforkent.co.uk

JOB TITLE:
Experienced / Qualified Dental Nurse
LOCATION:
Maidstone
SALARY:
TBA
COMPANY:
Marden Dental Surgery
Experienced / Qualified Dental Nurse required for Immediate Start. Good rates of pay. Please call 01622 831556 (day) / 07860 560051 or visit our website www.mardendentalsurgery.com.
TO APPLY:
Nicola Verral
Marden Dental Surgery
Tel: 01622 831556
Email
mardentsurg@btopenworld.com

JOB TITLE:
Female Waking Night Attendant
LOCATION:
Broadstairs
SALARY:
£14,462 - £16,118 plus one third night allowance
COMPANY:
Bradstow School
To be responsible for the supervision and care of the students at night. 36.75 hours per week, Term Time Only. For all posts we look for candidates who are mature, practical, flexible and responsible with a patient and caring attitude to deal sensitively with vulnerable children. For an application form and information pack please call 01843 862123. Please note that CV's will not be considered.
TO APPLY:
Bradstow School
Tel: 01843 862123
Email personnel@
bradstow.wandsworth.sch.uk
CLOSING DATE
14th September 2007

JOB TITLE:
KITCHEN ASSISTANT
LOCATION:
Meopham
SALARY:
£5.65 week £6.35
COMPANY:
Holywell Park Ltd
Family run residential home for the elderly require part time Kitchen assistant. General kitchen duties, serving breakfast, lunch, supper with tea and coffee rounds. We pride ourselves on delivering a quality service to our clients. Experience prefered but full training will be given to the right applicant. CRB check required. shift time 8am to 2pm - 4pm to -8pm possible alternate weekends. We operate a 25p per hour bonus after probationary period, subject to conditions.
TO APPLY:
Debbie O'Brien / Karen Walls
Holywell Park Ltd
Tel: 01732 822215
Email holywellpark@aol.com

JOB TITLE:
Manager Required for Care Home
LOCATION:
Folkestone
SALARY:
TBA
COMPANY:
Undisclosed
We are looking for an enthusiastic and committed person to manage a Residential Care Home for the Elderly situated in Shepway, in a coastal town in Kent. The prospective applicant must have Commitment, be Competent and Self Motivated with good Staff Management and People Skills, With Strong Organisational and Leadership Skills. The Ideal Candidate must have the Relevant Qualifications and a Minimum of 2 Years Experience in a Senior Management Capacity. A good knowledge of the National Minimum Standards. If you would like to become part of a dedicated organisation: Please send an up to date C.V to the BOX Number 119, Apple Barn, Hythe Road, Smeeth, Ashford TN25 6SR or Email Jan.wood@kosmedia.co.uk.
TO APPLY:
Undisclosed
Email jan.wood@kosmedia.co.uk

OTHER

JOB TITLE:
Full Time & Part Time Staff
LOCATION:
Chatham
SALARY:
TBA
COMPANY:
Lounge Hairdressing
Required for the Lounge-hairdressing. Minimum 5 years experience required. Good rates of pay and commission. 20 days paid holiday. If you are enthusiastic, highly motivated, a team player and would like to become part of a fantastic team. Please send your cv to Jenny Richards 238 Broadway, Bexleyheath Kent DA6 8AS or send to info@thelounge-hairdressing.co.uk.
TO APPLY:
Lounge Hairdressing
Email info@
thelounge-hairdressing.co.uk

JOB TITLE:
Host Families
LOCATION:
Ramsgate
SALARY:
Excellent Rates
COMPANY:
Churchill House School of English
Host Families required in Ramsgate. We require caring host families for our overseas students. 24 hour emergency contact would be available as well as the full support of our established language school. You would be expected to provide breakfast and dinner Monday to Friday and all meals at weekends. For more information telephone Gill or Sarah on 01843 582622.
TO APPLY:
Gill Edmonds
Churchill House School of English
Tel: 01843 582622
Email gill@churchillhouse.co.uk
CLOSING DATE
31st December 07

PRINT, PACKAGING, DISTRIBUTION

JOB TITLE:
Packer
LOCATION:
Gravesend
SALARY:
TBA
COMPANY:
Tube Gear Ltd
Packer required for Northfleet based company. Full time. Mon-Fri. No previous experience required as full training will be given. Apply in writing to: Mr K. Hurdle, Tube Gear Ltd Unit 1B, Springhead Enterprise Park, Springhead Road, Northfleet, Kent DA11 8HB.
TO APPLY:
Mr K. Hurdle
Tube Gear Ltd
Email sales@tube-gear.com

PUBLIC SECTOR, SOCIAL SERVICES

JOB TITLE:
Project Officers x3
LOCATION:
Maidstone
SALARY:
Starting salary £22,268, with progression through contribution related pay to £25,521 per annum
COMPANY:
Kent County Council
This is an exciting opportunity to be involved at the start of establishing the six Local Learning Networks (LLN's) across the County and develop a close working partnership with their contributing Clusters and multi-agency partners. Advisory Service Kent (ASK) provides specialist curriculum and leadership advice and support to schools and early years settings. The emphasis is on the development of partnerships to share good practice and provide targeted intervention to raise standards. As part of the team, you will build a proactive relationship and be responsible for the identification and commissioning of continuing professional development (CPD) of educational and multi-agency staff. As a self-motivated team player, working on your own initiative, you will be responsible for the liaison and developments within two of the Local Learning Networks centred in either East, Mid, or West Kent. You will be required to attend appropriate meetings in the area as well as liaising with the central administrative delivery team. This post is subject to an Enhanced Disclosure Application to the Criminal Records Bureau. Essential car user allowance available. For an informal discussion, please contact Jonathan Gershon or Celia Pocock on 01622 203800. To apply visit www.kent.gov.uk/jobs.
TO APPLY:
Jonathan Gershon
Kent County Council
Tel: 01622 203800
Email recruitment.line@kent.gov.uk
CLOSING DATE
14th September 2007

JOB TITLE:
Youth Development Officer - Maternity Cover
LOCATION:
Folkestone
SALARY:
£20,004 - £24,444 + essential user car allowance
COMPANY:
Shepway District Council
Shepway District Council is a forward looking organisation that aims to improve the quality of life of all its citizens and to ensure that it takes into account the views of all sectors of the local community. In order to help us to meet these aims, an experienced, confident and enthusiastic individual is required to help us develop a portfolio of projects aimed at enhancing the services available for children and young people across the district. You will possess relevant qualifications and have a minimum of two years experience in delivering youth related projects. You must be an effective communicator with strong presentation skills and have the ability to work on your own initiative. You should have the skills required to develop and maintain partnerships with a variety of agencies and groups of young people. As well as possessing a positive approach to working with young people and encouraging the development of opportunities for the young people of Shepway, you will be required to maintain records and produce reports. If you think you can make a positive contribution to the opportunities for young people in Shepway we would like to hear from you. Due to the nature of the position you will be subject to an Enhanced Disclosure application to the Criminal Records Bureau. For an informal discussion, please contact Len Mayatt, Cultural & Leisure Services Manager on 01303 853322 or email len.mayatt@shepway.gov.uk or Tamasin Jarrett, Youth Development Officer on 01303 853277 or email tamasin.jarrett@ shepway.gov.uk For an application form either download at www.shepway.gov.uk or email jobs@shepway.gov.uk or call our 24 hour answer phone service on 01303 853481. Closing date for completed applications is Friday 21 September 2007. Interviews will be held shortly after the closing date. We would like the successful applicant to commence duties early November. Shepway District Council is an Equal Opportunities Employer and welcomes applications irrespective of race, colour, age, sex or disability.
TO APPLY:
Tamasin Jarrett
Shepway District Council
Tel: 01303 853277
Email jobs@shepway.gov.uk
CLOSING DATE
21st September 2007

RETAIL, WHOLESALE, SALES

JOB TITLE:
Bathroom Designer
LOCATION:
Tunbridge Wells
SALARY:
TBA
COMPANY:
Ripples Ltd
Required for our new Ripples showroom opening soon in Tunbridge Wells You will: Help customers explore their needs, stimulate their imagination and create bathrooms that meet their every expectation. You need: To be qualified in design to A-Level standard with sales experience and excellent drawing skills. To work under pressure and unsupervised. To attend site visits and hold a current driving licence. To work flexibly. We offer: A good salary package plus commission. Extensive training and an opportunity to excel at the highest level in bathroom design. Applications in writing marked Private & Confidential to: Colin Payne, Ripples, 12 Union Square, Eridge Road, The Pantiles, Tunbridge Wells TN4 8HE.
TO APPLY:
Colin Payne
Ripples Ltd
Email tunbridgewells@ripples.ltd.uk

JOB TITLE:
Direct Salespeople
LOCATION:
Kent
SALARY:
Earn over £80,000
COMPANY:
Protectacoat
No competition. Over £, earnings per deal. Car, training and qualified appointments supplied.
TO APPLY:
Protectacoat
Tel: 0800 526486
Email
applications@jobsforkent.co.uk

JOB TITLE:
Full time Sales/ Administrator
LOCATION:
Sevenoaks
SALARY:
Neg £13,750.00 (with a review after 6 months) Plus generous Commission Structure.
COMPANY:
Kent Canoes
To support further development of our business. You will assist with the day to day running of the shop, look after customers, retail sales, handle correspondence, telephone calls and emails. You will need good interpersonal skills. A good knowledge of Canoeing and Kayaking is desirable but not essential since full training will be given. You will be a good administrator with good general computer skills and be hard working and self motivated. Driving Licence essential. Please apply in writing with a CV plus a separate statement telling us what skills and attributes you can offer to Grant Scamell, Kent Canoes, New House Farm, Kemsing Road, Wrotham, Kent, TN15 7BU.
TO APPLY:
Grant Scamell
Kent Canoes
Email info@kentcanoes.co.uk

JOB TITLE:
Sales Assistant
LOCATION:
Tenterden
SALARY:
TBA
COMPANY:
Elizabeth Rose
Would you like to work in a smart and friendly environment selling quality fashion and accessories? The ideal person would have a proven retail background, be enthusiastic with a strong personality. The position is five days per week, 9.00am - 5.30pm to include Saturdays with one long weekend (Sat/Mon) off in every four. Four weeks paid annual holiday. Not required to work Sundays or bank holidays. Part-time would be considered for the right applicant. To apply please email your CV or post to Mr Michael Busby, Elizabeth Rose, 3 Highbury Lane,Tenterden, Kent TN30 6LE.
TO APPLY:
Michael Busby
Elizabeth Rose
Tel: 01580 763815
Email michael@elizabeth-rose.com

Latest Kent jobs online
JobsforKent.co.uk
To advertise in this section or online
01303 817040

JOB TITLE:
Sales Outbound Agents
LOCATION:
Thanet
SALARY:
£13k - £14k + uncapped commission
COMPANY:
Saga
Commitment and dedication bring great rewards. That's what we believe at Saga, and that's why you'll enjoy excellent earnings potential, first-rate training, ongoing support and superb benefits. There's no cold-calling involved. Instead, you'll be contacting people who've already enquired about our range of insurance products. Listening to their needs and suggesting what's right for them, you'll deliver an exceptional service with every call. While your background could be in sales, customer service or a similar field, what's important is that you're an outstanding communicator who can thrive in this vibrant and target-focused environment. In return, the benefits include private healthcare, pension scheme, an active social club and plenty more. If it's time you enjoyed the rewards you deserve, then call us now on 01843 342649 for an informal chat or e-mail your CV to cara.moys@saga.co.uk.
TO APPLY:
Saga
Tel: 01843 342649
Email cara.moys@saga.co.uk
CLOSING DATE
7 October 2007

JOB TITLE:
Telesales Person
LOCATION:
Lydd
SALARY:
TBA
COMPANY:
DED
This position is to work as part of our sales team selling an exciting range of products and services. We are looking for an experienced and highly motivated telesales person who will be responsible for both cold calling and follow up calls to generate new sales leads. All applicants MUST have experience in a pro-active telesales role and be self motivated. The ability to use various software packages for Contact Management and Word Processing is also required. If you are hard-working and want a new and exciting challenge, then please send your CV to Elliot Davis.
TO APPLY:
Elliot Davis
DED
Tel: 01797 322595
Email elliot@ded.co.uk

TO ADVERTISE Email us at classified@kosmedia.co.uk Telephone us on 01303 817000 Fax us on 01303 817001

ACCOUNTANTS & FINANCIAL SERVICES

A.I.M.S. FINANCIAL
Stour Side Place
35/41 Station Road
Ashford
Tel: 01233 638300

AUDITEL COST MANAGEMENT CONSULTANTS
Unit 7
Henwood
Ashford
01233 662888

INDEPENDENT LIFE
11 New Street
Ashford
01233 623999

KEMP CARR BROWN & CO
37 Bank Street
Ashford
Tel:01233 624594

LARKINGS
Strangford House
Church Road
Ashford
Tel: 01233 631062

MAGEE GAMMON
19 North Street
Ashford
Tel: 01233 630000

MICHAEL MARTIN PARTNERSHIP
3 Queen Street
Ashford
Tel: 01233 633336

MICHAEL WOOD
22a Bank Street
Ashford
Tel: 01233 630027

V.J. PEAKE AND CO
14 Evegate Business Park
Smeeth
Ashford
Tel: 01303 814140

BURNT OAK BOOKKEEPING
Burnt Oak Cottages
2 Burnt Oak Cottages
Bethersden
Tel: 01233 820968

FACTS & FIGURES FINANCIAL PLANNERS
Handley Cross
Wye
Tel: 01233 813313

A2 INSURANCE
19 Watling Street
Chatham
Tel: 01634 855995

BRADLEY & CO
24 Luton Road
Chatham
Tel: 01634 831639

APOLLO PARTNERSHIP IFA
Christchurch House
Beaufort Court
Sir Thomas Longley Road
Rochester
Tel: 01634 327300

ARTS & ANTIQUES

COLIN BUCKHAM FRAMING
127 Church Road
Willesborough
Ashford
Tel: 01233 661900

COUNTY ANTIQUES
Old Mill Cottage
Kennett Lane
Ashford
Tel: 01303 813039

GABRIELLE DE GILES ANTIQUES
The Barn at Bilsington
Swanton Lane
Bilsington
Ashford
Tel: 01233 720917

HOBBS PARKER
Ashford Market
Orbital Park
Ashford
Tel: 01233 506266

BABY GOODS & SERVICES

BADY 4D
19 Palace Street,
Canterbury
Tel: 01227 780218
3D/4D Fetal Ultrasound carried out by qualified sonographers.

LITTLE LAMS
30 North Street
Ashford
Tel 01233 637447

TINY TOTS
18 Elswick Road
Ashford
Tel 01233 623511

BEDROOMS

DREAMS BED SUPERSTORES
Warren Retail Park
Ashford
Tel: 01233 621620

BEAUTY SALONS

ASHFORD BODY PIERCING STUDIO
3A Queen Street
Ashford
Tel: 01233 625596

BRONZONE
6 New Street
Ashford
Tel: 01233 666697

CHRISTIE'S HAIR & BEAUTY
74 The Street
Kennington
Ashford
Tel: 01233 663258

ELITE BEAUTY
106 High Street
Ashford
Tel: 01233 666988

EVEGATE CLINIC
Old Barn, Station Road
Smeeth
Ashford
Tel: 01303 813712

THE WELLS CLINIC
9 New Street
Ashford
Tel: 01233 661662

BICYCLES

WOODS CYCLES LTD
11 North Street
Headcorn, Ashford
Tel: 01622 890664

BLINDS, CURTAINS & UPHOLSTERY

G & M UPHOLSTERY
Unit 4, Menzies Court, Menzies Road, Whitfield, Dover, Kent CT19 2HQ
Tel: 01304 829400
Domestic and contract upholsterers selling furniture covers, cushions, curtains and fabric.
See us at yourfolkestone.co.uk

ASHFORD FABRIC WAREHOUSE
59 Godington Road
Ashford
Tel: 01233 666333

CLASSIC BLINDS
20 Vespasian Way
Knights Park
Ashford
Tel: 01233 647687

KINGFISHER BLINDS
Unit 4, The Parade
Cradlebridge Drive,
Willesborough
Ashford
Tel: 01233 642971

MARY HEMSLEY INTERIORS
150 Bridge Street
Wye
Ashford
Tel: 01233 813717

MILL HOUSE DESIGNS KENT LTD.
Evegate Retail Park
Station Road
Smeeth, Ashford
Tel: 01303 812121

CURTAIN DESIGN STUDIO SHOP
4 The Fairings
Tenterden
Tel: 01580 766636

BOAT & NAUTICAL SUPPLIES

TOPPER INTERNATIONAL LTD.
Kingsnorth Technical Park
Wotton Road
Ashford
Tel: 01233 629186

REGAL CHARTER (CRUISES) LIMITED
Selecta House
Charing Hill
Challock
Tel: 01233 714810

LINTON MOTOR YACHT CHARTERS
Linton House
Linton Road
Loose, Maidstone
Tel: 01622 741303

ALLINGTON MARINA LTD
Castle Road
Allington
Maidstone
Tel: 01622 752057

PORTGUIDE MARINE
Medway Wharf Marina
Bow Bridge
Wateringbury
Maidstone
Tel: 01622 817570

CHATHAM MARITIME MARINA
The Lock Building
Leviathan Way
Chatham
Tel: 01634 899200

POWER PRODUCTS MARINE
Showrooms and Workshops
Ballard Business Park
Cuxton Road,
Strood
Rochester
Tel: 01634 711267

WHITTON MARINE LTD
Vicarage Lane
Hoo
Rochester
Tel: 01634 250593

BRIDAL SERVICES

BOYS HALL
Boys Hall Road, Ashford, Kent
TN24 0LA
Tel: 01233 633772
Email: enquiries@boyshall.co.uk
www.boyshall.co.uk

2 IN TENTS
Bridge Road
Brabourne
Ashford
Tel: 01303 812999

4 SEASONS MARQUEES
Harringe Court Barn
Harringe Lane
Sellindge
Ashford
Tel: 01303 814380

STANFORD PARTY TENTS
Marlow House
1 Becley Place
Stone Street
Ashford
Tel: 01303 813885

A.F.O.R.M OF CATERING
19 Hersdown
Main Road,
Hoo
Nr Rochester
Tel: 01634 255465

C.B.H. CATERING
Unit 3, Montpelier
Business Park
Dencora Way
Ashford
Tel: 01233 662166

PRONUPTIA
1 Gilbert Road
New Rents, Ashford
Tel: 01233 620240

THE RED BALLOON
Evegate Craft Centre
Station Road
Smeeth, Ashford
Tel: 01303 814120

VINTAGE CAR HIRE
Old Standen Farm
Smarden Road
Biddenden
Tel: 01580 291502

AVANT GARDE BRIDE & GROOM
30 High Street
Tenterden
Tel: 01580 761400

TUSSIE MUSSIES
2B East Street
Tenterden
Tel: 01580 766224

WYE BRIDES
34 High Street
Wye
Tel: 01233 813359

BUILDERS & SUPPLIERS

Jacksons FINE FENCING
01233 750393
Buy online @
www.jacksons-fencing.co.uk

A.C.E. SECTIONAL BUILDINGS LTD
Snoad Hill
Bethersden
Ashford
Tel: 01233 822042

AJ MOUNT JOINERY
39 Grosvenor Road
Ashford
Tel: 01233 642905

ALFORD BUILDERS
34 Crofton Close
Kennington
Ashford
Tel: 01303 812140

B.S. BUSINESS
45 Sheldwich Close
Ashford
Tel: 01233 627711

BUILDING HANDYMAN SERVICES
Amberley
Warehome Road
Ashford
Tel: 01303 894751

CREATIVE IRONWORKS
20 Holdenhurst
Washford Farm
Ashford
Tel: 01233 641254

EASTWELL IRONWORKS
4 Broadhurst Drive
Kennington
Ashford
Tel: 0845 6326635

G.M.A. CONSTRUCTION LTD
The Chalet
Turves Farm
Ashford
Tel: 01233 733345

G.S.E. PLANT LTD
Joshua House, Crowbridge Road
Orbital Park, Ashford
Tel: 01233 501301

GARDEN HOUSE DRIVES LTD
Magpie Hall Road
Chilmington Green
Ashford
Tel: 01233 620420

GT FENCING LTD
Unit 10, Gibbons Brook
Sellindge, Ashford
Tel: 01303 812796

HAMLET BUILDINGS LTD
Goldenwood Farm
Brisley Lane, Ruckinge
Ashford
Tel: 0800 0859699

R. BROOKE & SONS FENCING CONTRACTORS
Tuesnoad Farmhouse
Bethersden
Ashford
Tel: 01233 820682

REGENCY RESPONSE LTD
Unit 74, Henwood
Business Centre
Henwood
Ashford
Tel: 0845 6003616

SEAN PIERCE HAND CRAFTED OAK
Ninn Lodge Farm
Ninn Lane
Great Chart
Ashford
Tel: 01233 632220

SOUTHERN SCAFFOLDING
Whites Farm, Ashford Road
Kingsnorth
Ashford
Tel: 01303 201017

THE LOFT & GARAGE CONVERSION COMPANY
16 Curtis Road
Ashford
Tel: 01233 640896

TUBE MASTER SCAFFOLDING LTD
1 Chaffinch Drive
Kingsnorth
Ashford
Tel: 01233 501767

BRANCHLINE JOINERY LTD
The Old Frittenden Road
Station Road
Frittenden
Biddenden
Tel: 01580 292959

SYMONDS SALVAGE LTD
Colts Yard
Pluckley Road
Bethersden
Tel: 01233 820724

DEACON & SANDYS
Apple Pie Farm
Cranbrook Rd
Benenden
Tel: 01580 243331

DRAIN KING LTD
The Lawn
Charing Hill
Challock
Tel: 01233 712031

JACKSONS FENCING
Stowting Common
Nr Ashford
Tel: 01233 750393

ARCHITECTURAL TREASURES
The Old Grange
Smarden Road
Pluckley
Tel: 01233 840004

FOUR SEASONS FENCING
Stanford Bridge Farm
Station Road
Pluckley
Tel: 01233 821201

KINGSNORTH ELECTRICAL
Kingswood
Bromley Green Road
Ruckinge
Tel: 01233 732881

STRAND PROJECT MANAGEMENT
Jenky Farm
Church Lane
Shadoxhurst
Tel: 01233 733997

KARL TERRY ROOFING CONTRACTORS LTD.
The Glyndes
15 The Street
Wittersham
Tenterden
Tel: 01797 270268

CARPETS & FLOORING

CARPETS 4 LESS
Orbital Park, Ashford,
Kent TN24 0GP
Tel: 01233 501280
www.carpets4less.com/ashford
Carpets, Tiles,
Laminates, Wood
Flooring and Rugs at the
best prices around.

CARS & CAR SERVICES

LAND ROVER EXPERIENCE SOUTH EAST
Eastwell Court, Eastwell Park
Lenacre Street
Ashford
Tel: 0870 2644467

BARRETTS BMW/MINI
The Boulevard
Orbital Park
Ashford
Tel: 01233 500555

ALLENDALE AUTOS
Chilmington Works
Old Chart Road, Singleton
Ashford
Tel: 01233 610398

ANNINGS MARSH ROAD GARAGE
Marsh Road
Hamstreet
Ashford
Tel: 01233 732275

BARRETTS JAGUAR
The Parade
Orbital Park
Ashford
Tel: 01233 506080

BARRETTS LANDROVER
The Parade
Oribital Park
Ashford
Tel: 01233 506070

BEAVER COMMERCIALS
22 Beaver Road
Ashford
Tel: 01233 634763

BOB FISHER'S GARAGE
Ashford Road, A20
Sellindge
Ashford
Tel: 01303 814131

CAFFYNS SKODA
Monument Way
Orbital Park
Ashford
Tel: 01233 504600

CAFFYNS VAUXHALL
Monument Way
Orbital Park
Ashford
Tel: 01233 504604

CARLTON VEHICLE RENTAL LTD
Carlton Road
Ashford
Tel: 01233 640094

CROSSROADS MOTORS
Canterbury Road
Challock
Ashford
Tel: 01233 740604

DRAKE & FLETCHER
The Parade
Orbital Park, Ashford
Tel: 01233 506789

EAZY HIRE CAR AND VAN RENTAL
Unit 1, Channel Industrial Estate
Victoria Road, Ashford
Tel: 01233 622888

GREAT CHART MOTORS
Unit 7, Montpellier
Business Park
Leacon Road
Ashford
Tel: 01233 628818

HILLSIDE GARAGE
Canterbury Road
Bilting, Ashford
Tel: 01233 812316

HOTHFIELD CARS
A20 Tutt Hill
Maidstone Road, Hothfield
Ashford
Tel: 01233 714044

INVICTA MOTORS NEW CAR
The Parade
Orbital Park
Ashford
Tel: 01233 504400

IVYDENE GARAGE LIMITED
Unit 99, Ellingham
Industrial Estate
Ashford
Tel: 01233 636081

JOHN CHILDS
Brabourne Lees
Ashford
Tel: 01303 812727

LO COST TYRE AND EXHAUST
Unit 6 Wooton Road
Ashford
Tel: 01233 666636

POSH WOSH
Unit 19, Dunnock Road
Kennington
Ashford
Tel: 01233 630537

PRACTICAL CAR & VAN HIRE
Carlton Road
Ashford
Tel: 01233 655969

RIVERSIDE GARAGES LTD
Unit 4, Henwood Industrial Estate
Ashford
Tel: 01233 665007

THOMAS AUTO INJECTION CENTRE LTD
93 Ellingham Industrial Estate
Ashford
Tel: 01233 642816

TYREWEB
The Parade
Orbital Park
Ashford
Tel: 01233 500033

WILMOTHS CITROEN
Quantock Drive
Maidstone Road
Ashford
Tel: 01233 640100

WYE MOTORS CAR SALES LTD
Bramble Lane
Wye
Ashford
Tel: 01233 812812

TURNER AUTOS
Unit 8, Great Tong Farm
Maidstone Road, Headcorn
Nr Ashford
Tel: 01622 890818

CB MOTORS (KENT) LTD
Rolvendon Road
Tenterden
Tel: 01580 765011

CHARITABLE ORAGANISATIONS

ASHFORD GATEWAY
Unit 14
5 Park Mall
Ashford
Tel: 0845 8247247

CALDECOTT FOUNDATION
Caldecott House
Hythe Road
Ashford
Tel: 01303 815678

CAMPAIGN TO PROTECT RURAL ENGLAND (KENT BRANCH)
3 Evegate Park Barn
Station Road, Smeeth
Ashford
Tel: 01303 815180

TOMAR OWL SANCTUARY
Cheeseman's Green
Mersham, Ashford
Tel: 01233 503437

WILDLIFE HERITAGE FOUNDATION
Headcorn Road
Smarden, Ashford
Tel: 01233 771915

CHEMISTS & PHARMACIES

CAIRNS CHEMIST
London Road,
Dover
Tel: 01304 206968
Dovers local chemist
and much more

DR. & HERBS
21 Park Mall
Ashford
Tel: 01233 640788

CHILD CARE & PLAY CENTRES

ASHFORD PLAY NURSERY SCHOOL
43 Albert Road, Ashford
Tel: 01233 625301

BETHERSDEN PLAYSCHOOL LTD
12 Orchard Field
Bethersden
Ashford
Tel: 01233 820823

CANTERBURY HOUSE NURSERY SCHOOL
59 Canterbury Road
Willesborough
Ashford
Tel: 01233 642497

IMAGINE (ASHFORD PLAY CENTRE) LTD
Millbank Road
Kingsnorth
Ashford
Tel: 01233 650789

VICTORIA PARK PLAYGROUP
The Pavilion
Victoria Park, Jemmett Road
Ashford
Tel: 01233 632313

SMART AU PAIRS
Wealden Barn
Pett Lane
Challock
Tel: 01233 712500

CLEANING SERVICES

ASHFORD CHEM DRY
115 Sweet Bay Crescent
Godington Park
Ashford
Tel: 01233 639596

C & M CLEANING
72 Breadlands
Willesborough
Ashford
Tel: 01233 650994

CASTLE CLEANING
36 Lower Road
Woodchurch
Ashford
Tel: 01233 860206

DIRT SEARCHERS
Spring Cottage
(Upper)
Rock Hill Road
Ashford
Tel: 01233 756118

FIRST CHOICE DRY CLEANERS
Faversham Road
Kennington
Ashford
Tel: 01233 637320

REGULAR CLEANING
Milroy House
Sayers Lane
Tenterden
Tel: 01580 762263

CLOTHES SHOPS

WREKLESS SKATE SHOP
11 High Street,
Ashford
Tel: 01233 635999
See our online shop at
www.yourkenttv.co.uk
See us at yourashford.co.uk

ANGELS
33 New Rents
Ashford
Tel: 01233 611044

BUTTERFLIES
Unit 17, Park Mall
Ashford
Tel: 01233 646349

ELITE CLOTHING
11-13 Castle Street
Ashford
Tel: 01233 613337

KIRK NORMAN
1a Bank Street
Ashford
Tel: 01233 638446

SEESAW
1 The Oaks, The Courtyard
Orbital Park
Ashford
Tel: 01233 500000

WREKLESS
11 High Street
Ashford
Tel: 01233 675999

ELIZABETH ROSE
3 Highbury Lane
Tenterden
Tel: 01580 762406

SANDPIPERS
6 Sayers Lane
Tenterden
Tel: 01580 763413

SWAINES
4&5 East Cross
Tenterden
Tel: 01580 763166

COMPUTER SERVICES

A.M.J. UK
Epps Buildings
Bridge Road
Ashford
Tel: 01233 663205

CHIPS
Chapel Mews
North Street
Ashford
Tel: 01233 621710

ICONOLOGY LTD
The Old Barn
Park Farm
Ashford
Tel: 01303 813700

KINGSBRIDGE CONSULTANCY (KENT) LTD
32 Kestrel Close
Kingsnorth
Ashford
Tel: 01233 502000

KINGSWAY QUEST LTD
40 Kennington Road
Ashford
Tel: 0845 2605049

SYNERGY IT SERVICES LTD
Suite 4, 4th Floor,
International House
Station Approach
Ashford
Tel: 01233 201037

THE LAPTOP MAN
Woodfield
New Pond Road
Benenden
Tel: 01233 646446

LIQUID KNOWLEDGE
The Stallion Box, Raywood
Business Park
Leacon Lane
Challock
Tel: 01233 637216

COUNCILS

ASHFORD BOROUGH COUNCIL
Civic Centre
Tannery Lane
Ashford
Tel: 01233 330494

DEPARTMENT STORES

LENLEYS
25-34 Roper Road,
Canterbury,
Kent CT2 7EL
Tel: 01227 766655

Specialising in furniture, sofas, beds, flooring, fabric and home accessories.

DRIVING SCHOOLS

A1 DRIVING SCHOOL
37 Bell Chapel Close
Ashford
Tel: 01233 503622

BARRYS A1 DRIVING SCHOOL LTD
45 Rowlands, Ashford
Tel: 01233 631865

DENNIS ROAD DRIVING SCHOOL
Silver Birches
Appledore Heath
Ashford
Tel: 01233 758540

ELECTRICAL SERVICES

MICROWAVE SERVICE CO
Main Road,
Sellindge
Tel: 01303 813530

Authorised
service agents for most major makes

APPLIANCE TECH
108 Royds Road
Ashford
Tel: 01233 640062

ASHFORD DOMESTIC APPLIANCES
4 Torrington Road
Ashford
Tel: 01233 613300

EMPLOYMENT AGENCIES

A.C.E. RECRUITMENT
15a High Street
Ashford
Tel: 01233 642371

CAROUSEL RECRUITMENT
Regency House
6/7 Elwick Road
Ashford
Tel: 01233 622955

COMMUNITY NURSING & CARE AGENCY
Snave, Ashford
Tel: 08452 702881

DRIVER HIRE ASHFORD
Henwood Pavilion
Henwood
Ashford
Tel: 01233 662280

REACT RECRUITMENT
Suite 2
Cannon House
Ashford
Tel: 01233 664222

SENATE SOLUTIONS
Suite 4, Cannon House
Bank Street
Ashford
Tel: 0845 0504508

WESTAFF (UK) LTD.
11/13 New Rents
Ashford
Tel: 01233 621166

ENTERTAINMENT

MOBILE DISCO
Elite Entertainment

Bob & Lucy Williams
Home: 01797 361231
Lucy: 07787 533887
Bob: 07765 799763

MEGA BOUNCE (AJL ENTERTAINMENT)
20 Essella Park
Ashford
Tel: 0845 8381711

MERLIN BALLOONS
Bournewood
Hamstreet
Ashford
Tel: 01233 733588

REGENCY MARQUEES
Willow Court
Bilsington Road
Ruckinge
Ashford
Tel: 01233 732130

UP MARKET BALLOONS
44 Osbourne Road
Willesborough
Ashford
Tel: 01233 665095

ESTATE AGENTS

WARD & PARTNERS
1, Middle Row
High St
Ashford
Tel: 01233 639531

WARD & PARTNERS
35a High Street
Headcorn
Ashford
Tel: 01233 890435

miles & barr
51 Queen Street,
Ramsgate, Kent,
CT11 9EJ
Tel: 01843 570500
infor@milesandbarr.co.uk
www.ineedtomove.co.uk

Award winning Estate Agents covering south Kent and the coast.

See us at
yourdover.co.uk

MILES & BARR ESTATE AGENTS
4 Middle Row
Ashford
Tel: 01233 637637

JOHN BISHOP ASSOCIATES
Zealds House
Church Street
Ashford
Tel: 01233 812333

TAYLOR RILEY
22 Church Yard
Ashford
Tel: 01233 643661

FAST FOOD & TAKEAWAYS

DOMINOS PIZZA
Fanfare House
Somerset Road
Ashford
Tel: 01233 666600

JASMINE
Park Field House
London Way, Godington Park
Ashford
Tel: 01233 625306

WINNER CHINESE TAKEAWAY
96 Hunter Avenue
Willesborough
Ashford
Tel: 01233 621061

FITNESS CLUBS & GYMS

FOLKESTONE SPORTS CENTRE
Radnor Park Avenue,
Folkestone
Tel: 01303 850777

A huge range of facilities

BANNATYNE'S HEALTH CLUB
Unit 2, Lower Terrace
Eureka Leisure Park
Ashford
Tel: 01233 653700

OLYMPIANS FITNESS CENTRE
127 Ellingham Way
Ashford
Tel: 01233 635116

TENTERDEN LEISURE CENTRE
Recreation Ground Road
Tenterden
Tel: 01580 705987

FLORISTS

FLORATRANSFORMA
13 Bockham Cottages
Quarrington Lane
West Brabourne, Ashford
Tel: 01233 501712

LINDA'S FLORIST
33 Bank Street
Ashford
Tel: 01233 612392

NATURE'S HARVEST
Elmwood
Hamstreet Road
Ashford
Tel: 01233 733289

BARRY JONES & SONS FLORISTS
62 High Street
Tenterden
Tel: 01580 765550

FOOD SHOPS & SUPERMARKETS

ASDA
Kimberley Way
Ashford
Tel: 01233 655000

BANK FARM PRODUCE
Bank Farm
Bank Lane
Aldington
Ashford
Tel: 01233 629272

J. SAINSBURY
Simon Weil Avenue
Ashford
Tel: 01233 610841

TESCO
Hythe Road
Crooks Foot, Ashford
Tel: 0845 6779008

THE WOODEN SPOON PRESERVING COMPANY LTD
The New Oast
Cold Harbour Farm
Wye, Ashford
Tel: 01233 812251

SILCOCKS FARM SHOP
Grange Road
St Michaels
Tenterden
Tel: 01580 763351

TESCO
Highbury Work
Small Hythe Road
Tenterden
Tel: 0845 6779803

FURNITURE

J.C. FARLEY LTD
48-54 Chatham Street,
Ramsgate, Kent
CT11 7PR
Tel: 01843 593069
www.farleysfurniture.co.uk

Celebrating 77 years of excellent service

- Interest Free Credit available subject to conditions
- Open 7 days a week
- Free deliveries 6 days a week

See us at
yourshepway.co.uk

BAKUDI
15/17 New Street
Ashford
Tel: 01233 631931

CARPETS 4 LESS
Orbital Park
Ashford
Tel: 01233 501280

EXCLUSIVE LEATHER SOFAS
Riverside Business Park
Mace Lane
Ashford
Tel: 01233 660662

OLD SAWMILLS FURNITURE COMPANY
Colt Works, Units 4&5
Pluckley Road, Bethersden
Ashford
Tel: 01233 822417

SOFAS 4 LESS
Within Allied Carpets
Ashford Retail Park,
Sevington
Ashford
Tel: 01233 503277

THE FURNITURE WAREHOUSE
Unit 3B, Riverside
Industrial Park
Mace Lane
Ashford
Tel: 01233 666226

WEALDEN OAK
22 Church Street
Wye
Ashford
Tel: 01233 811663

KENWARD PINE
Crithall Farm Workshops
Benenden
Tel: 01580 243017

PETITE MAISON
106b High Street
Tenterden
Tel: 01580 763992

TENTERDEN HOUSE INTERIORS
4 West Cross
High Street
Tenterden
Tel: 01580 764481

GARDEN CENTRES & SERVICES

CLASSIC LANDSCAPES
12 Old Pond
Ashford
Tel: 01233 633069

E.J. WOOD TREE SURGEON
The Paddock, Magic Pie
Hall Road
Stubbs Cross
Ashford
Tel: 01233 625671

MOW AND TRIM LANDSCAPES
31 Prospect Way
Ashford
Tel: 01303 813239

RANSLEY TURF
290 Kingsnorth Road
Ashford
Tel: 0800 0961617

STONE GREEN NURSERY
Pluckley Road
Bethersden
Ashford
Tel: 01233 820998

W & D COLE LTD
Ashford Road
Bethersden
Tel: 01233 820240

OAK PARK LANDSCAPES LTD
Monks Meadow Business Centre
Appledore Road
Tenterden
Tel: 01580 766698

TENTERDEN GARDEN CENTRE
Appledore Road
Reading Street
Tenterden
Tel: 01233 758510

TENTERDEN GARDEN MACHINERY LTD
Bridewell Lane
Tenterden
Tel: 01580 765515

KENT & WEALD TURF
Millworth House
Smarden
Ashford
Tel: 01233 770123

TONY KING GARDEN MAINTENANCE
4 Denmark Terrace
Lower Denmark Road
Ashford
Tel: 01233 650599

VICTORIANA NURSERY & GARDENS
Buck Street, Challock
Tel: 01233 740529

GIFT SHOPS

ABLAZE
Unit B, Pickhill Business Centre
Smallhythe Road
Tenterden
Tel: 01580 764284

LOTUS GALLERIA
26 Bank Street, Ashford
Tel: 01233 661888

SAVIA
53 High Street
Ashford
Tel: 01233 665892

MIA HOME
13 Sayers Square
Sayers Lane
Tenterden
Tel: 01580 766769

PURELY EMBELLISHMENTS
92 High Street, Tenterden
Tel: 01580 763310

HAIRDRESSERS

CRANIUM HEADS
25 Bank Street
Ashford
Tel: 01233 620637

DONTEY HAIRDRESSING
London Way
Godington Park
Ashford
Tel: 01233 660900

KEITH FRANCIS HAIRDRESSING
Unit 4, Mountfield Meadows
Park Farm, Kingsnorth
Ashford
Tel: 01233 503632

MASTER CUTTERS LTD
Unit 8, Invicta Business Centre
Orbital Park
Ashford
Tel: 01233 500888

HARRISONS HAIR TEAM
Evegate Craft Centre
Station Road
Smeeth, Ashford
Tel: 01303 813062

WILLIAM CHARLES HAIR DESIGN
50 High Street, Tenterden
Tel: 01580 762564

HEALTH CARE

SURESLIM
Ingles Manor,
Castle Hill Avenue,
Folkestone, CT20 2RD
Tel: 01303 856128
Email:
folkestone@sureslimuk.com

ASHFORD DENTAL PRACTICE
8 New Rents, Ashford
Tel: 01233 639289

ASHFORD HOMECARE
Plantin House
Wellesley Road
Ashford
Tel: 01233 620071

ASHFORD PHYSIOTHERAPY AND SPORTS INJURY CLINIC
Lower Haysbank
Lower Queens Road
Ashford
Tel: 01233 610353

BANYAN RETREAT
Lake House
Maidstone Road, Hothfield
Ashford
Tel: 01233 714155

CHIROPRACTIC UK GROUP
Barrow Hill
Maidstone Road
Ashford
Tel: 01233 632000

FIT TO DANCE
Bilting Farm Business Centre
Canterbury Road
Bilting
Ashford
Tel: 01233 813800

KENT HOLISTIC HEALTH TRAINING SCHOOL AND THERAPY
Unit A, Mersham-le-Hatch
Business Village
Hythe Road, Ashford
Tel: 01233 502500

ORADENT DENTAL CARE
169 Beaver Road
Ashford
Tel: 01233 663639

OSTEOPATHIC, PHYSIOTHERAPY & SPORTS CLINIC
44 Hythe Road
Ashford
Tel: 01233 633355

B.M.C. MEDICAL SERVICES
Mersham le Hatch
Business Village
Hythe Road
Nr Ashford
Tel: 01233 503666

HOME ENTERTAINMENT

SERVICE CENTRE
22 Bridleway Lane
Kingsnorth
Ashford
Tel: 01233 633038

POTTERS HOME DIGITAL
7 East Cross
Tenterden
Tel: 01580 762864

HOTELS & INNS

STADE COURT HOTEL
West Parade,
Hythe
Tel: 01303 268263

Welcoming guests since 1938

ASHFORD INTERNATIONAL HOTEL
Simone Weil Avenue
Ashford
Tel: 01233 219988

CROFT HOTEL
Canterbury Road
Kennington
Ashford
Tel: 01233 622140

EASTWELL MANOR
Eastwell Park
Boughton Lees
Ashford
Tel: 01233 213000

ELMSTEAD COURT FARM
Elmstead
Ashford
Tel: 01233 750269

HOLIDAY INN ASHFORD CENTRAL
Canterbury Road
Kennington
Ashford
Tel: 0870 4009001

HOLIDAY INN ASHFORD NORTH
Maidstone Road
Hothfield, Ashford
Tel: 01233 713333

THE CONNINGBROOK HOTEL
Canterbury Road
Kennington, Ashford
Tel: 01233 636863

ELVEY FARM
Elvey Lane
Pluckey
Tel: 01233 840442

COLLINA HOUSE HOTEL
5 East Hill
Tenterden
Tel: 01580 764004

LITTLE SILVER COUNTRY HOTEL
Ashford Road
St Michaels
Tenterden
Tel: 01233 850321

LONDON BEACH COUNTRY HOTEL
Ashford Road
Tenterden
Tel: 01580 766299

INTERNET SERVICES

CONSULTANET LTD
Unit 1, Rosedene House
Canterbury Road, Challock
Ashford
Tel: 01233 740366

EVOLUTION TECHNOLOGY UK LTD
15 Butterside Road
Kingsnorth
Ashford
Tel: 01233 502269

GREEN & TEMPEST
8 Hornash Lane
Shadoxhurst
Ashford
Tel: 01233 732705

MULTIMEDIA PROJECTS LTD
14 Tunbridge Way
Ashford
Tel: 01233 636242

NAKED VISION
Evegate Business Centre
Smeeth
Ashford
Tel: 01303 812225

ORBITALNET LTD
Unit 1, Wotton Trading Estate
Wotton Road
Ashford
Tel: 01233 646505

S.E.M. SOLUTIONS LTD
Woodcote House
15 Highpoint Business Village
Henwood
Ashford
Tel: 01233 636365

JEWELLERS

KIM WOOD JEWELLERS
68 King Street,
Sandwich
Tel: 01304 617700
Jewellery you'll love, service you'll appreciate

4 SILVER
20 Park Mall
Ashford
Tel: 01233 637338

A. SIMMONDS
26 Park Mall
Ashford
Tel: 01233 650907

KILBURN JEWELLERS
25/26 County Square
Ashford
Tel: 01233 645600

OTTEWILL SILVERSMITHS AND JEWELLERS
Evegate
Station Road
Ashford
Tel: 01303 814484

KITCHENS & BATHROOMS

COMPLETE BATHROOMS
Unit 61,
John Wilson Industrial Estate,
Whitstable, Kent CT5 3QT
Tel: 01227 282555
www.completebathroomsltd.com

Complete bathroom design & installation service including supply throughout the Kent area.

ASHFORD BATHROOM & FIREPLACE CENTRE
19 New Street
Ashford
Tel: 01233 631665

ASHFORD TRADE KITCHEN CENTRE
Units 15/16 Heron
Business Centre
Henwood
Ashford
Tel: 01233 645530

C.T.D.
Unit E3, Beaver Industrial Estate
Beaver Road
Ashford
Tel: 01233 650480

KITCHEN DESIGN & BATHROOM DESIGN
Unit 7
Hilton Business Park
Ashford
Tel: 01233 665525

KITCHEN GEORGE
Unit 1-4 Kingfisher
Business Park
Henwood Industrial Estate
Ashford
Tel: 01233 623600

KITCHENS UNLIMITED
Bridge Farm Barn
High Halden
Ashford
Tel: 01233 851199

ONE OFF DESIGNS
Unit 2, Bliby Farm
Mersham
Ashford
Tel: 01233 720180

ROMA INTERIORS
Unit 15/16 Heron
Business Centre
Henwood
Ashford
Tel: 01233 645530

SINK PORTS
19 New Street, Ashford
Tel: 01233 612211

THE BATHROOM SHOP
11 East Cross
Tenterden
Tel: 01580 763207

THE KITCHEN GALLERY
12 East Cross
Tenterden
Tel: 01580 764130

MOTORBIKES

THE FOUNDRY HARLEY-DAVIDSON
Broad Oak Road,
Canterbury, Kent
Tel: 01227 378430

See us at
yourcanterbury.co.uk

DEXTERITY MOTORCYCLE TRAINING
Eastwell Court
Lenacre Street, Eastwell
Ashford
Tel: 01233 621536

MOTORLINE DUCATI
Hilton Road
Ashford
Tel: 01233 648686

POWERHOUSE MOTORCYCLES
Unit 6, Saint Georges Business Centre
Cobbs Wood Industrial Estate, Brunswick Road
Ashford
Tel: 01233 665520

MUSIC SHOPS

SHARON MUSIC
High Street, Ashford
Tel: 01233 625005

SOUNDCRAFT
40 High Street
Ashford
Tel: 01233 624441

PERIOD PIANO COMPANY
Park Farm Oast
Hareplain Road
Biddenden
Tel: 01580 291393

OPTICIANS

I-ZONE EYEWEAR
17 County Square
Ashford
Tel: 01233 633030

SPECSAVERS OPTICIANS
36 County Square
Ashford
Tel: 01233 629999

VISION EXPRESS
58 High Street
Ashford
Tel: 01233 636030

HARMONY PARTNERS
53 Hillbrow Lane, Ashford
Tel: 01233 662053

PEST CONTROL

BOUNTY PEST CONTROL
Unit 108
Ellingham Industrial Estate
Ashford
Tel: 01233 640191

GALLOWAY PEST CONTROL
38 Bluebell Close
Ashford
Tel: 01233 502811

PET SUPPLIES & SERVICES

A TO Z ANIMAL CARE LTD
Greenways Garden Centre
Ashford Road, Bethersden
Ashford
Tel: 01233 822411

ASHFORD PET SUPPLIES
Riverside Business Park
Ashford
Tel: 01233 622982

BARROW HILL VETERINARY CENTRE
Maidstone Road
Ashford
Tel: 01233 624687

FORSHAM COTTAGE ARKS
Goreside Farm
Great Chart
Ashford
Tel: 01233 820229

PET ESSENTIALS
5 New Rents
Ashford
Tel: 01233 660474

RON MILLS DOG TRAINING
Conifer Lodge Boarding Kennels
Station Road, Appledore
Ashford
Tel: 01233 758309

THANET SHOW JUMPS
Chestnuts
Woolpack Corner
Biddenden
Tel: 01580 291932

ATLANTIS
Greenway
Coldbridge Lane, Egerton
Nr Charing
Tel: 01233 756388

BRACKEN LODGE KENNELS
Warren Street Lodge
Charing
Nr Ashford
Tel: 01233 713072

PHOTOGRAPHY

COUNTYWIDE PHOTOGRAPHIC
116 Ellingham Industrial Centre
Ellingham Way
Ashford
Tel: 01233 666868

KERRYANN'S IMAGES
22 Ragstone Hollow
Ashford
Tel: 01233 720629

LEE ROBINSON PHOTOGRAPHY
Unit 3, Evesgate Park Farm, Evesgate Business Park
Station Road, Smeeth
Ashford
Tel: 01303 813563

PAUL THOMASON PHOTOGRAPHER
11 Wellesley Villas
Wellesley Road
Ashford
Tel: 01233 662090

SARAH PRESCOTT
The Cot, Mill Road
Aldington
Ashford
Tel: 01233 720166

SNAPPY SNAPS
100 High Street
Ashford
Tel: 01233 666677

CAMERA CRAFT
4 Limes Close
Tenterden
Tel: 01580 762377

KEMP PHOTOGRAPHY
10 Silver Hill
Tenterden
Tel: 01580 765976

PLUMBING & HEATING

ASHFORD AIR CONDITIONING
2 Moat Farm Cottage
Great Chart
Ashford
Tel: 01233 663063

ASHFORD HEATING
32 Cudworth Road
Willesborough
Ashford
Tel: 01233 642916

B'S HEATING & PLUMBING LTD
33 Barley Way
Kingsnorth, Ashford
Tel: 01233 884170

DISCOVER FIREPLACES
167 Faversham Road
Kennington
Ashford
Tel: 01233 627777

DRAKES PLUMBING SUPPLIES LTD
Brunswick Road
Cobbs Wood Industrial Estate
Ashford
Tel: 01233 640240

FLOWSOFT WATERCARE
Baytrees
Pluckley Road, Charing
Ashford
Tel: 01233 712610

POLAR COOLING SERVICES LTD
28 Forum Way
Kingsnorth
Ashford
Tel: 01233 665258

THE BARN STOVES & FIREPLACES LTD
Otterpool Manor
Otterpool Lane, Sellindge
Ashford
Tel: 01303 813999

D. HARKNESS PLUMBING & HEATING
15 Nairne Close
Shadoxhurst
Tel: 01233 732184

POOLS, HOT TUBS & SPAS

HOT SPRING
Bybrook Barn Garden Centre
Canterbury Road
Ashford
Tel: 01233 898440

RIPPLE SPAS
The Parade
Cradlebridge Drive
Ashford
Tel: 01233 650055

STONE HILL POOLS/STONE HILL BUILDERS
Wyvale Garden Centre
Hythe Road
Ashford
Tel: 01233 503134

X.L. POOLS
The Sanctuary
Little Chart
Ashford
Tel: 01233 840336

PRINTING SERVICES

HEADLEY BROTHERS DIGITAL LTD.
The Invicta Press
Queens Road
Ashford
Tel: 01233 623131

PDC COPYPRINT (ASHFORD)
5 Cherry Court
Victoria Road
Ashford
Tel: 01233 641700

PRINTING.COM
4 New Street
Ashford
Tel: 01233 640700

PUBS & NIGHTCLUBS

LIQUID & LIFE
The Flour Mills
East Hill
Ashford
Tel: 01233 613333

THE BLUE ANCHOR
Bridge Road
Brabourne Lees
Ashford
Tel: 01303 812223

THE CHEQUERS INN
Ashford Road
High Halden
Ashford
Tel: 01233 850218

THE FARRIER ARMS
Church Road
Mersham
Ashford
Tel: 01233 720444

THE HOODEN ON THE HILL
24 Silverhill Road
Willesborough
Ashford
Tel: 01233 662226

THE NEW CHIMNEYS
Louden Way
Godington Park
Ashford
Tel: 01233 636871

THE PLOUGH INN
Lees Road
Braborne lees, Ashford
Tel: 01303 812169

THE WALNUT TREE INN
Forge Hill
Aldington
Ashford
Tel: 01233 720298

THE WHEEL INN
The Street
Westwell
Ashford
Tel: 01233 712430

THE WHITE HORSE
Bilsington
Ashford
Tel: 01233 720261

THE WOOLPACK
Church Road
Smeeth
Ashford
Tel: 01303 812196

THE CHEQUERS INN
The Street
Smarden
Tel: 01233 770217

THE TICKLED TROUT
Bridge Street
Wye
Tel: 01233 812227

REMOVALS & STORAGE

ANGLO FRENCH EURO REMOVALS
The Mill Business Park
Maidstone Road
Hothfield
Ashford
Tel: 01233 660963

MARCHANTS
109 Beaver Road
Ashford
Tel: 01233 637730

MOVE IT
The Mill
Maidstone Road
Hothfield
Ashford
Tel: 01233 645177

COLIN A BATT REMOVALS
Forest Lodge
Buck Street
Challock
Tel: 01233 740395

D.C. GROVES AND SON
Unit 2/3 Tenterden Station Estate
Station Road
Tenterden
Tel: 01580 766957

RESTAURANTS

FRANKIE AND BENNY'S
Unit 3, Eureka Leisure Park
Rutherford Road
Ashford
Tel: 01233 662814

FROGGIES AT THE TIMBER BATTS
School Lane
Bodsham
Ashford
Tel: 0845 3476845

KENNINGTON TANDOORI
158 Faversham Road
Kennington
Ashford
Tel: 01233 650250

SILKA RESTAURANT
Canterbury Road
Charing
Ashford
Tel: 01233 713883

THE ROYAL SPICE
Ashford Road
Bethersden
Ashford
Tel: 01233 820280

THE SECRET GARDEN
Mersham le Hatch
Business Village
Hythe Road
Ashford
Tel: 01233 501586

UTOPIA WINE BAR RESTAUANT
39-41 Bank Street
Ashford
Tel: 01233 636060

ZARIN
31 Bank Street
Ashford
Tel: 01233 620511

ZING BAR
Kiosk 3, Unit 19
Park Mall, Ashford
Tel: 0800 2989170

THE BULL
1 Regent Street
Rolvenden
Tel: 01580 241212

BADSHA INDIAN CUISINE
10 West Cross
Tenterden
Tel: 01580 765151

THE RAJA OF KENT
Biddenden Road
St Michael's
Tenterden
Tel: 01233 851191

BAAN THA THAI RESTAURANT
High Street
Yalding
Maidstone
Tel: 01622 816807

KALA RED
83-84 Bank Street
Maidstone
Tel: 01622 686683

LASHINGS
81-83 Upper Stone Street
Maidstone
Tel: 01622 755030

MEXXA MEXXA
40 Earl Street
Maidstone
Tel: 01622 662020

NIC'S RESTAURANT
4 Railway Terrace
Queenborough
Maidstone
Tel: 01795 661146

THE TASTE OF BENGAL
Ashford Road
Harrietsham
Maidstone
Tel: 01622 859461

POCO LOCO CANTINA
58 High Street
Chatham
Tel: 01634 844198

CASANOVA RESTAURANT & PIANO BAR
35 Maidstone Road
Rochester
Tel: 01634 401777

AGRA TANDOORI
16 Holborough Road
Snodland
Tel: 01634 243320

SCHOOLS & COLLEGES

ASHFORD SCHOOL
East Hill
Ashford
Tel: 01233 739030

DOVER COLLEGE

Effingham Crescent
Dover,
Tel:01304 205 969
Fax:01304 242208

"developing confidence and individual talents"

www.dovercollege.org.uk

SPRING GROVE SCHOOL
Harville Road
Wye
Ashford
Tel: 01233 812337

THE TOWERS SCHOOL AND SIXTH FORM CENTRE
Faversham Road
Kennington
Ashford
Tel: 01233 634171

SECURITY SERVICES

METROLINE SECURITY

Unit 2, Channel Court, Ross Way, Folkestone, Kent, CT20 3UJ
Tel: 01303 220330
Email: jackie@metrolinesecurity.co.uk
www.metrolinesecurity.co.uk

Alarm installations, professional advice, efficient reliable support and out of hours call out.

BRITANNIA SECURITY SERVICES LTD
Management Office
Willesborough
Ashford
Tel: 01233 628684

KENT & SUSSEX SECURITY
The Old Bakehouse
Forge Lane
Ashford
Tel: 01233 622025

SWIFT SECURITY
International House
Dover Place
Ashford
Tel: 01233 650160

BROOK SECURITY LIMITED
9 Yeoman Court
Ashford Road
Bearsted
Tel: 01622 735974

A. SHORT LOCKSMITH
3 Plains Avenue
Maidstone
Tel: 01622 755750

ASTRA SECURITY SYSTEMS
6-7 The Old Brewery
Buckland Road
Maidstone
Tel: 01622 672036

RELIANCE SECURITY SERVICES LTD
Unit 24
Hollingworth Court
Turkey Mill, Maidstone
Tel: 01622 356530

SHOPPING CENTRES

COUNTY SQUARE
County Square Shopping Centre
Ashford
Tel: 01233 634001

MCARTHUR GLEN ASHFORD DESIGNER OUTLET
Kimberley Way
Ashford
Tel: 01233 895900

PARK MALL SHOPPING CENTRE
19A Park Mall
Ashford
Tel: 01233 630811

EVEGATE BUSINESS PARK SMEETH
Nr Ashford
Tel: 01303 812334

SOLICITORS

CROMWELL & COMPANY
64 Oaktree Road
Ashford
Tel: 01233 333373

HALLETT & CO
11 Bank Street
Ashford
Tel: 01233 625711

HOLDEN & CO
3 Bank Street
Ashford
Tel: 01233 663000

KINGSFORD SOLICITORS
1 Elwick Road, Ashford
Tel: 01233 665544

THE COMPENSATION CLINIC
20A Bank Street
Ashford
Tel: 01233 645678

MOON & CO
Applewood House
The Hill, Challock
Tel: 01233 714055

SPORTS CLUBS

ASHFORD GOLF CLUB
Sandyhurst Lane
Ashford
Tel: 01233 622655

ASHFORD TOWN FOOTBALL CLUB
The Homelands
Ashford Road
Kingsnorth
Ashford
Tel: 01233 611838

CHART HILLS GOLF CLUB
Weeks Lane
Biddenden
Ashford
Tel: 01580 292222

CLUB Q
Godington House
Godington Road
Ashford
Tel: 01233 625088

GREAT CHART GOLF & LEISURE
Bears lane
Great Chart
Ashford
Tel: 01233 645858

PAUL FOSTON GOLF ACADEMY
Studio 2
Chessenden Lane
Smarden, Ashford
Tel: 01233 770067

ROOTING STREET FARM RIDING CENTRE
Rooting Street
Little Chart, Pluckley
Ashford
Tel: 01233 840434

THE ASHFORD CLUB
28 High Street
Ashford
Tel: 01233 647147

THE GREEN HEALTH CLUB
The Old Pumping Station
Pluckley Road
Challock
Tel: 01233 713858

SPORTS SHOPS

NEVADA BOB'S GOLF
Your game. Your store.

26 Maynard Road,
Wincheap Retail Estate,
Canterbury,
Kent CT1 3RH
Tel: 01227 470703
www.nevadabobs.co.uk/store
Email:
nbcanterbury@btconnect.com

Offering you the best overall value and service for all types of golf equipment

See us at
yourashford.co.uk

TAXIS & PRIVATE HIRE

WHITE KNIGHTS LIMOUSINES
40 Drake Road
Willesborough
Ashford
Tel: 01233 643227

TOURIST ATTRACTIONS

ASHFORD MUSEUM
5 Dering Road
Ashford
Tel: 01233 631511

BEECH COURT GARDENS
Challock
Ashford
Tel: 01233 740735

CANTERBURY OAST TRUST
Highlands Farm
Woodchurch,
Ashford
Tel: 01233 861493

GODINGTON HOUSE AND GARDENS
Godington House
Preservation Trust
Godington House,
Godington Lane
Ashford
Tel: 01233 632652

RARE BREEDS CENTRE
Woodchurch
Ashford
Tel: 01233 861238

TOURIST INFORMATION CENTRE
18 Churchyard
Ashford
Tel: 01233 629165

BIDDENDEN VINEYARDS & CIDER WORKS
Gribble Bridge Lane
Biddenden
Tel: 01580 291726

ENGLISH WINE GROUP PLC
The Chapel Down Winery
Tenterden Vineyard
Small Hythe
Tenterden
Tel: 01580 763033

KENT & EAST SUSSEX RAILWAY COMPANY LTD
Tenterden Town Station
Station Road
Tenterden
Tel: 01580 765155

TOY SHOPS

TOYMART
Bilting Farm Industrial Centre
Bilting
Ashford
Tel: 01233 811866

STEVENSON BROS
The Workshop
Ashford Road
Bethersden
Tel: 01233 820363

TRAVEL AGENTS

BROCKMANS TRAVEL SERVICES LTD
William Harvey Hospital
Willesborough
Ashford
Tel: 01233 616633

BROCKMANS TRAVEL SERVICES LTD
51 High Street
Ashford
Tel: 01233 625245

BROCKMANS TRAVEL SERVICES LTD
14 Townland Close
Biddenden
Ashford
Tel: 01233 625245

BROCKMANS TRAVEL SERVICES LTD
26 Bank Street
Ashford
Tel: 01233 635777

YOUR CHOICE LTD
6/7 Elwick Road
Ashford
Tel: 01233 646414

BROCKMANS TRAVEL SERVICES LTD
28 High Street
Tenterden
Tel: 01580 766800

TRAVELUX OF TENTERDEN
8-9 East Cross
Tenterden
Tel: 01580 765676

BROCKMANS TRAVEL SERVICES LTD
28 High Street
Headcorn
Tel: 01622 890490

DREAM DESTINATIONS LTD
Woodfalls
Barn Oast
Gravelly Ways
Laddingford
Maidstone
Tel: 01622 871271

VETERINARY SURGERIES

MARGETTS AND LUCK VETERINARY SURGEONS
Unit 9, Singleton Centre
Singleton
Ashford
Tel: 01233 661099

PETER EDGAR
20 Kennington Road
Willesborough
Ashford
Tel: 01233 610610

WASTE SERVICES

PARAPHERNALIA RUBBISH CLEARANCE SERVICES
1 Munday Bois Cottages
Egerton
Ashford
Tel: 07768 382855

WINDOWS, DOORS & CONSERVATORIES

elegant

Freephone:
0800 195 00 00

Visit Kent's largest conservatory showroom
Open 10-4pm seven days a week including Bank Holiday weekends

Up to 50% off on uPVCu, doors & conservatories

BRITELITE WINDOWS

Britelite Homes, Birchett Road, Eurocentre Trading Estate, Hollinbourne, Kent ME15 6RX
Tel: 01622 663300
Email:
info@britelitewindows.co.uk
sales@britelitewindows.co.uk

Supplying and installing double glazing products to the very highest standard

PPL WINDOWS
71 The Street
Willesborough
Ashford
Tel: 01233 613912

RAINBOW CONSERVATORIES & WINDOWS
Kingfisher Brooke Road
Ashford
Tel: 01233 620463

WEATHERMAN HOME IMPROVEMENTS
15 Bank Street
Ashford
Tel: 01233 643242

WINDOW WORLD
10 Alec Pemble Close
Ashford
Tel: 01233 642322

WERU WINDOWS
Unit 11, Whitfield Court
White Cliffs Business Park
Whitfield
Dover
Tel: 01304 827027

SIMON COUSINS
8 Wellington Road
Deal
Tel: 01304 373157

WALMER INSTALLATIONS
Marlborough Road
Deal
Tel: 01304 380492

COUNTY WINDOWS
24 Cheriton High Street
Cheriton
Folkestone
Tel: 01303 274581

GLASS ENGRAVING AND WOODWORK
4 Bournemouth Road
Folkestone
Tel: 01303 226372

KNIGHT WINDOWS
Unit 8 Bradley House
Park Farm Close
Folkestone
Tel: 0800 3897289

ONTIME WINDOWS LTD
55-56 Shearway Business Park
Shearway Road, Folkestone
Tel:01303 298293

PRICE RITE WINDOWS
94a Dover Road
Folkestone
Tel:01303 245444

S.W. SMITH WINDOWS
School Road
Acrise, Folkestone
Tel: 01303 893865

SHEPWAY GLASS
Unit 12 Kingsmead
Park Farm Industrial Estate
Folkestone
Tel: 01303 220666

BUSINESS BRIEFS

SMEs warned not to spend taxman's money

CASH-STRAPPED businesses are being warned to avoid dipping into funds earmarked for the taxman, a financial specialist has warned.

Although often done with the intention of catching up in subsequent months, the practice is a high-risk strategy if the business continues to underperform, said Mike Lee, a director at Corporate Strategies, part of the UK business advisory group DTE.

He said: "Some SMEs are particularly vulnerable to the tax arrears pitfall because they don't have a finance director or an in-house accountant, or if they operate in complicated industries. The directors of an SME sometimes don't know they are struggling until they are deep into the mire of tax arrears."

Union reaches final of training awards

THE student union office of the University of Kent has been named among the finalists of this year's National Training Awards.

The Kent Union is one of just 13 organisations and individuals from the South East to have reached the finals of this year's event, organised by UK Skills, which runs the awards on behalf of the Department for Innovation, Universities and Skills.

South East judging panel chairman Kathryn Cook said: "They show how learning and development is essential to transforming a career or organisation."

The region's winners will be revealed at a ceremony in Sussex on Thursday, October 11. The national winners will then be celebrated at a gala in London in December.

Chamber has a ball at Leeds Castle

A PRESTIGIOUS black tie ball for business leaders will be held at Leeds Castle this month.

Kent Invicta Chamber of Commerce will hold its annual gala event in the castle's Fairfax Hall on Friday, September 21.

Guests will be greeted with a Buck's Fizz reception at 7.15pm, followed by a three-course dinner. After a charity auction and tombola there will be dancing to Dougal & The Blue Cats until midnight.

Tickets cost £77.55 per person and are available on www.kentinvictachamber.co.uk.

VIEW THIS CLIP ON

yourdover.co.uk

Your LOCAL TV ONLINE

Thorley Taverns operations director Phillip Thorley's top business tips.

You can join the debate on our region's future

FAST TRACK TO SUCCESS: Thameside regeneration including the new Ebbsfleet International Station, will be discussed at a public meeting tonight

■ BY **GARETH ARNOLD**

IT'S ONE of the biggest regeneration projects in Europe – and likely to provide business opportunities across the county.

And tonight a public meeting takes place with top officials discussing the latest update on the housing and employment explosion in the Kent Thameside area as part of the Thames Gateway project.

It is estimated that some 30,000 homes and 50,000 jobs will be created in and around the region – with the new Ebbsfleet international station at its heart – sparking a host of possibilities to boost business opportunities.

Speakers will include Paul Williams, deputy chief executive of the Kent Thameside Delivery Board (KTDB) – the body set up to develop the area between Dartford and Gravesend.

He will discuss the enhanced community and environment facilities planned for the site

A key concern of the KTDB is to develop "economic and business competitiveness".

The meeting takes place as part of Kent County Council's Dartford Local Board.

Bertie Bassam, chairman of the board, said: "The Kent Thameside regeneration project will have a huge impact on the lives of local residents. This is a wonderful opportunity to find out more about what is planned for the area and the likely impact on us all.

"It is such good news to have Ebbsfleet international station opening so close to us. It will be good to find out more about this and Fastrack links as well. There is no need to book for this meeting, please just come along."

Also speaking will be representatives of Fastrack, a transit network set-up to link the new developments in the area, and launched in spring last year.

David George, Fastrack project manager, will talk about the success of Fastrack after almost 18 months of operation and give an update on the recently opened route which serves The Bridge development at Dartford and surrounding areas.

He will also explain how Fastrack will provide connections to Ebbsfleet international station and the new Eurostar services, which start in November.

Doors for the meeting open at 6.30pm for a 7pm start at the Swanscombe and Greenhithe Town Council offices at The Grove in Swanscombe.

FOR ALL THE LATEST BUSINESS NEWS FROM AROUND THE COUNTY LOG ON @ yourkenttv.co.uk

Talk, listen, listen, talk.

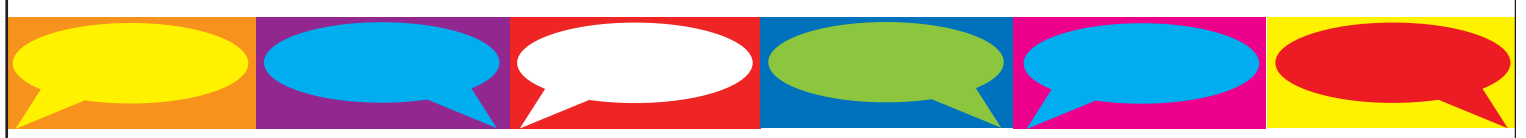

It's what we're good at.

The art of good communication is to talk and listen in equal measure. It's also the art of being a good solicitor.

TELEPHONE 01622 690691

BRACHERS SOLICITORS

www.brachers.co.uk

Telephone advertising: 01303 817110
Email advertising@kosmedia.co.uk

Air your sport views with us

DO you want more local coverage of your club? Or do you have strong views on the way your team are performing?

Then get in touch with your new local paper and let us know. We want you to upload your video clips of your team in action or simply you expressing your views on your team.

Simply log on to www.yourkenttv.co.uk for easy instructions. We'll even highlight the best in future editions of this newspaper.

And don't forget to send us your match reports and news too for both the paper and our websites. Simply email sports@kosmedia.co.uk.

VIEW THIS CLIP ON
yourdover.co.uk
Your LOCAL TV ONLINE

Gillingham chairman Paul Scally talks to our new online TV channel

Double does it for Town

DEAL TOWN continued their excellent start to the season with a 2-0 win at Holmesdale.

First-half goals from Dave Bathgate and David Cory were enough to win their fifth consecutive game in all competitions.

Manager Derek Hares said: "I felt we deserved to win, but I thought Holmesdale were a decent outfit.

"We are unbeaten in six games now, so we're on a good run and hopefully we can keep it going for as long as possible."

Bathgate opened the scoring on 24 minutes with a deflected free-kick, and Cory doubled the advantage with a header 15 minutes later.

Hares picked out Leon Ingram for special praise. The left-back had a great game, winning tackles and using the ball well. His colleagues in the defence snuffed out the threat from Holmesdale, ensuring a comfortable win.

Deal are in FA Cup action this weekend when they travel to Dulwich Hamlet in the first qualifying round.

BACK ON COURSE: Folkestone Invicta have overcome a shaky start to the season and Saturday's 1-0 win over Heybridge Swifts was the club's second victory on the trot

Fast-starting Invicta too quick for Swifts

FOOTBALL

BY **DAVID PRITCHARD**

Heybridge Swifts 0 Folkestone 1

AN EARLY goal from James Everitt gave Folkestone Invicta their second win in a row as they continue to climb the Ryman Premier table.

Neil Cugley's side travelled with high hopes of taking all three points, with their opponents yet to win in the league this season.

The game was decided after just two minutes as Invicta got off to a dream start. Early pressure won them a corner, which Kevin Watson delivered from the left for Everitt to nod home.

The win gives Cugley's side six points out of six after their midweek win at Tonbridge Angels.

The Essex club have struggled to hit the back of the net so far this season, and despite strenuous efforts they could not find a way back into the game.

Invicta goalkeeper Kieron Mann kept the home side at bay when he kept out a 15th-minute header from Stafford Browne, and Sean Marks at the far post missed his chance to convert the rebound.

Invicta themselves had chances to increase their lead at Scraley Road but were thwarted by good defending and wayward finishing.

In the first half, Heybridge goalkeeper Stephen Northwood did well to keep out a James Corbett header. At the other end the home side forced a succession of corners on the half-hour mark. They created two good chances to draw level, but Mann dealt with headers from Marks and Browne.

Invicta's best chance to double their lead came on 73 minutes when substitute Ellis Remy seemed certain to score. His shot beat the keeper but could only watch as the ball rolled agonisingly just past the post.

Heybridge had a late chance to equalise when substitute Matthew Batt won a corner after 86 minutes, but centre-half Tobi Janadu fired wide at the far post when the ball fell to him.

After losing four of their first five games, Invicta now look to be settling into the league campaign. Back-to-back wins have pulled them away from the relegation zone and the side now lie 13th in the table.

They have an excellent chance to extend their winning run, with the next three games being played at the Buzzlines Stadium.

On Saturday they take a break from league action to take on Horsham YMCA in the FA Cup first qualifying round. The visitors from the Ryman Division South have had a miserable start to their campaign, winning just once.

• *Email sports@kosmedia.co.uk*

OFF TO A FLIER: Deal (in black) got their season off to a winning start against Old Elthamians

Five-star display by Deal

RUGBY

Deal 47
Old Elthamians 10

DEAL & BETTESHANGER began their season in style by running in five tries to beat Old Elthamians comfortably.

The star of the game was Tom Best, who kicked superbly in addition to his two tries to finish with 32 points.

Manager Martin Michaels was pleased with the efforts of his players, and his only complaint was that the margin of victory might have been even greater.

He said: "It would have been a travesty if we had lost the game.

"I think we were a little frustrated because we could have scored more, but with it being the first game of the season all the players were a bit anxious, which led to a few errors."

The home side welcomed back Dan Best, who was sidelined for the whole of last season with a hip injury.

Despite the long absence he didn't look out of place as the hosts controlled the game throughout and led 20-3 at the break.

Deal beat the visitors twice last season and that run never really looked like ending in the second half as the visitors struggled.

Deal finished third last in the London 3 South East league last term and this result will bring hopes they can push for promotion this season.

The side performed well in pre-season, beating Beckenham from the division above 32-29, and Michaels thinks his team are in good shape.

He said: "The players have worked hard in pre-season and they have got their just rewards by winning both games so far."

They will look to consolidate this Saturday when they entertain Old Mid-Whitgiftians.

Sloppy Whites let two-goal lead slip

FOOTBALL

BY DAVID PRITCHARD

Dover Athletic 2 Dulwich Hamlet 2

DOVER ATHLETIC threw away a two-goal lead against lowly Dulwich Hamlet to lose their 100 per cent home record and top spot in the league.

Fans at the Crabble paid tribute to Dennis Hammond before kick-off with a minute's applause. The former director and lifelong Whites fan died last week from Motor Neurone Disease.

When the game began, player-manager Andy Hessenthaler's side looked set to continue their excellent start to the season when they cruised into a 2-0 lead. Dulwich have struggled this season and came into the game with just one win.

Dover were gifted the lead after three minutes thanks to a horrendous goalkeeping error from the visiting stopper.

Dealing with a regulation back pass, Chuck Martini's clearance was charged down by Jon Wallis. The ricochet fell to Steve Lovell, who cushioned his volley into the unguarded net.

Dover were rampant in the first half, carving openings almost at will as Dulwich looked second best. Jimmy Dryden, Frannie Collin and Hessenthaler all had chances, but a combination of the woodwork, wayward finishing and last-ditch defending thwarted them.

Fans at the Crabble did not have to wait too long for the second, which came six minutes before the break.

From the right flank Collin fired a dangerous ball between the defence and the goalkeeper, and Lovell arrived at the back post to coolly slot home for his second from four yards.

The interval transformed Dulwich who scored twice in seven second half minutes.

Benson Kpaka's superb run and strike got the visitors back in it and some poor defending just before the hour allowed the equaliser.

Dover forced late chances but could not find a winner, and slipped to second in the league.

• *Email sports@kosmedia.co.uk*

CHANCES: Frannie Collin's efforts were in vain as Dover failed to hold on to a two-goal lead against Dulwich Hamlet

BENCHMARK: Dover started their first game in London 3 South East with a solid win over Aylesford Bulls

Dover tame Bulls in league debut

RUGBY

Dover 30 Aylesford Bulls 16

NEWLY-PROMOTED Dover Rugby Club got their season off to the best start possible in London 3 South East with a 30-16 win over Aylesford Bulls.

Dover scored four tries thanks to their game plan of turning the ball over as often as possible.

Their first try came when Buster Collins peeled off the back of a five-metre scrum and got the ball out wide to winger Lee Tonks, who split the defence and crossed the Aylesford try line.

In the second half, Dover piled on the pressure and within two minutes of the kick-off, a turnover led to a 35 metre run by Ricky Mackintosh, who scored under the posts. Fly-half Martyn Beaumont added the the conversion.

Mackintosh then scored the try of the game after pouncing on an Aylesford error. He chipped the ball over the backs and Beaumont crossed the line to keep the score ticking over for Dover.

Soon after the restart Mackintosh was involved again securing possession and off loading the ball to Jamie Townley who touched the ball down.

Despite having two players put into the sin bin, Dover held out to win by 30-16.

Team manager Richard Collins said: "It was a great game for us and we've set our benchmark for the season. This win will have filled the players with confidence and if we can carry on the kind of defensive play against Aylesford, then we should be fine."

Dover will be in action this Saturday in the league, at home to Lordswood, and will be hoping to maintain their 100 per cent start to the season.

yourdover
SPORT IN BRIEF

Rugby club celebrate promotion with banquet

DOVER Rugby Club are holding a dinner this Saturday to celebrate their first home game since last season's promotion.

The mayor and mayoress of Dover will be the guests of honour at the event, which will take place after the game against Lordswood.

The club have achieved unprecedented success in recent years, with four promotions in five years.

They have risen through the Kent leagues and currently play in London South East 3.

Special day of cricket to offer taste of Caribbean

FOLKESTONE Cricket Club are hosting a match with West Indian side Castletonians this Sunday.

The 50-overs-a-side fixture takes place twice a year, and comes a day after the first team take on Whitstable in their final game of the season.

Nobby Clark, the club's cricket development officer, is promising fans a lively Caribbean atmosphere and an entertaining, friendly game played with passion.

The game starts at the County Ground in Cheriton Road at 1pm.

Hythe ease through to next round of FA Vase

HYTHE Town swept into the next round of the FA Vase with a convincing 3-0 win over Slade Green.

The game was over by half-time at the Reachfields Stadium as the hosts dominated their Kent League opponents to make it five wins out of six at the start of the season.

Buster Smissen got his eighth and ninth goals of a prolific season, and Joe Neilson put the game out of reach when he added a third on 37 minutes.

Do you know a behind-the-scenes sports hero?

THE search is on for individuals who go the extra mile to improve the lives of others through sport.

The BBC Sports Unsung Hero Award is looking for people working behind the scenes who deserve recognition.

Winners from 15 regions will be shortlisted, with each receiving up to £2,500. The winner will be named at the Sports Personality of the Year Award in December.

Make nominations at www.bbc.co.uk/sportsunsunghero, until November 3.

VIEW THIS CLIP ON
yourdover.co.uk
Your LOCAL TV ONLINE

KCCC chief Paul Millman on the club's redevelopment plans

Check out our COOL offers this September!

CITROËN

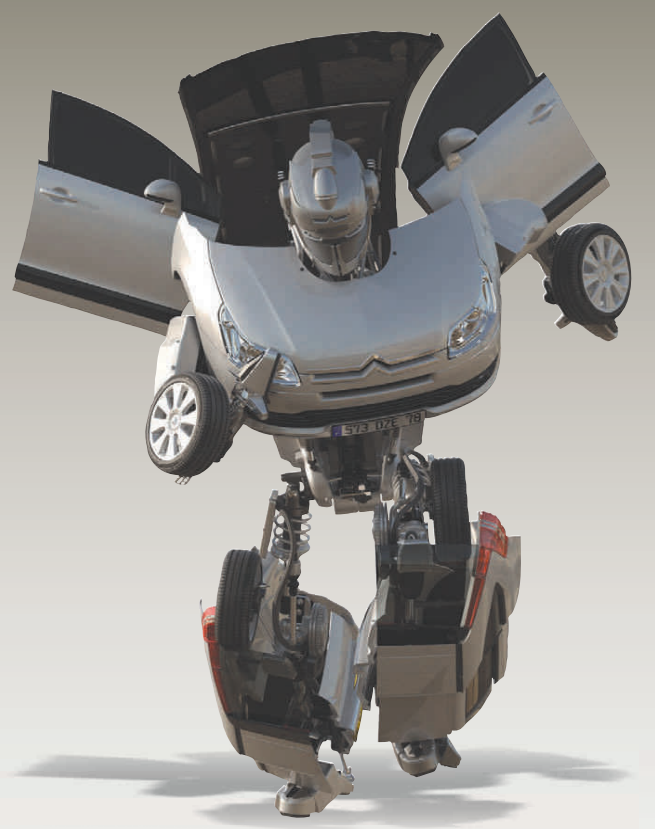

C1 FROM £5,860*

- Power assisted steering • Cornering Stability Control
- Low CO_2 109g/km • CD player
- **Up to £1,135 Cashback including £500 P/X Cashback***

7.9% APR TYPICAL

NO DEPOSIT with ELECT 3 finance on selected models*

C2 FROM £6,495

- Up to 4 airbags • Power assisted steering • Central locking
- 1 year's Free Insurance C2 sports models**
- **Up to £2,405 Cashback including £500 P/X Cashback***

C2 1.1i AIRPLAY+ SPECIAL EDITION

Monthly payments	£99
MRR OTR price*	£7,995
Total amount payable	£8,830.17
Deposit (Includes Citroën UK Finance deposit support of £674)	£1,973.17
Amount of credit	£6,021.83
Optional final payable	£4,481
No. of payments	25
Agreed annual mileage	10,000
Excess mileage charge per mile	0.05p

7.9% APR TYPICAL

NO DEPOSIT with ELECT 3 finance on selected models*

ORDER YOUR NEW 57 PLATE... NOW

C3 FROM £6,995*

- Power assisted steering • Remote central locking
- **Up to £2,400 Cashback including £500 P/X Cashback***

0% APR

For 3 years with 20% DEPOSIT on 1.4i/1.4HDi COOL models*

C4 FROM £9,995*

- Translucent instrument display • Cruise control with speed limiter
- Fixed centred-controls steering wheel • **Up to £2,780 Cashback, with £500 P/X Cashback on selected models***

0% APR

For 4 years with 20% DEPOSIT on VTR+, VTS and Exclusive models*

XSARA PICASSO DESIRE FROM £9,995

- 3 Separate full-size rear seats • Massive 2,128 litres of load space
- **Up to £4,955 Cashback including £1,000 P/X Cashback***

7.9% APR TYPICAL

NO DEPOSIT with ELECT 3 finance on VTX models*

23 CITROËN VEHICLES WITH 120g/km CO_2 OR LESS!

3 YEARS' WARRANTY ON ALL MODELS*

CITROËN

ASHFORD
Quantock Drive, Maidstone Road
01233 640 100

CALL US NOW!
WILMOTHS
THE CITROËN DEALER

FOLKESTONE
Foord Road, Below the Viaduct
01303 245 588

OFFICIAL GOVERNMENT FUEL CONSUMPTION FIGURES: Urban cycle, Extra urban, Combined (Litres per 100km/mpg) & CO_2 Emissions (g/km);
Lowest: C1 1.4HDi 5.3/53.3, 3.4/83.1, 4.1/68.9, 109. **Highest: Xsara Picasso 2.0i (137hp) Auto** 12.5/22.6, 6.4/44.1, 8.6/32.9, 205.

* APPROPRIATE MANUFACTURER'S MODEL AND PART EXCHANGE (P/X) CASHBACKS, WHERE APPLICABLE, WILL BE REPAID AGAINST THE MANUFACTURER'S RECOMMENDED RETAIL PRICES TO QUALIFYING CUSTOMERS ORDERING THEIR QUALIFYING NEW CITROËN CAR BETWEEN 01/08/07– 31/08/07 FOR REGISTRATION BY 30/09/07. ALL OFFERS ARE SUBJECT TO STOCK AVAILABILITY. UP TO £1,000 GUARANTEED PART EXCHANGE CASHBACK (£1,000 XSARA PICASSO 1.6i AND 1.6HDi 92HP DESIRE MODELS) £500 ALL C1 (EXCLUDING 1.0i RHYTHM MODELS), C2 1.1i L, 1.1i AND 1.4i COOL MODELS, C3 1.1i MODELS, C4 1.4i LX AND VT, 1.6i SX AUTO AND ALL C4 COOL MODELS) YOUR OLD CAR OFFER WILL APPLY TO CUSTOMERS OWNING A QUALIFYING USED VEHICLE REGISTERED BEFORE 29TH FEBRUARY 2004, WITH A CURRENT VALID TAX DISC AND MOT, THAT IS TRADED IN AGAINST THE PURCHASE OF A QUALIFYING NEW CITROËN WITHIN THE PROMOTIONAL PERIOD. THIS GUARANTEED PART EXCHANGE CASHBACK IS THE TOTAL VALUE THAT THE CUSTOMER WILL RECEIVE FROM THE MANUFACTURER WHEN TRADING IN THEIR QUALIFYING PART EXCHANGE VEHICLE FOR A QUALIFYING NEW CITROËN. TERMS AND CONDITIONS APPLY, SEE YOUR PARTICIPATING CITROËN DEALER FOR FULL DETAILS. C1 1.0i VIBE 3 DOOR (MODEL SHOWN) £5,860 OTR WITH £1,135 CASHBACK DEDUCTED (£635 MODEL AND £500 P/X). C2 1.1i L £6,495 OTR WITH £1,900 CASHBACK DEDUCTED (£1,400 MODEL AND £500 P/X), C2 1.6I 16V VTR (MODEL SHOWN) £9,495 OTR WITH £2,105 MODEL CASHBACK DEDUCTED, C2 1.6i VTS £9,995 OTR WITH £2,405 MODEL CASHBACK DEDUCTED. C3 1.1I L £6,995 OTR WITH £2,400 CASHBACK DEDUCTED (£1,900 MODEL AND £500 P/X), C3 1.1i COOL (MODEL SHOWN) £7,995 OTR WITH £500 P/X CASHBACK DEDUCTED. C4 1.4i LX £9,995 OTR WITH £2,055 CASHBACK DEDUCTED (£1,555 MODEL AND £500 P/X), C4 2.0i 143HP EXCLUSIVE AUTO (MODEL SHOWN) £14,495 OTR WITH £2,780 MODEL CASHBACK DEDUCTED. XSARA PICASSO 1.6I DESIRE (MODEL SHOWN) £9,995 OTR WITH £4,955 CASHBACK DEDUCTED (£3,955 MODEL AND £1,000 P/X). FINANCE AVAILABLE ON QUALIFYING VEHICLES ORDERED BETWEEN 01/08/07–31/08/07 FOR REGISTRATION BY 30/09/07. MODELS INCLUDED FOR 7.9% APR TYPICAL ELECT 3 FINANCE: C1 1.0i RHYTHM 3/5 DOOR/1.4HDI RHYTHM 5 DOOR, C2 1.1i AIRPLAY+, XSARA PICASSO VTX MODELS. 3 YEARS' 0% APR AND 20% DEPOSIT ON C3 1.4i/1.4HDi COOL. 4 YEARS' 0% APR ON C4 VTR+, VTS AND EXCLUSIVE MODELS. ALL FINANCE EXAMPLES AVAILABLE FROM CITROËN FINANCIAL SERVICES, QUADRANT HOUSE, PRINCESS WAY, SURREY RH1 1QA. A GUARANTEE MAY BE REQUIRED. FOR 18S AND OVER, CONDITIONS APPLY. MRR OTR PRICES INCLUDE VAT, DELIVERY TO DEALER INC. NUMBER PLATES AND VAT, GOVERNMENT FIRST REGISTRATION FEE AND 12 MONTHS' GRADUATED VEHICLE EXCISE DUTY. **1 YEAR'S FREE INSURANCE AVAILABLE ON ALL C2 SPORT MODELS (FURIO, VTR, 1.6i VTS, "BY LOEB" AND CODE). OFFER SUBJECT TO MANUFACTURER'S AND INSURER'S TERMS AND CONDITIONS FOR QUALIFYING NEW VEHICLES ORDERED AND REGISTERED 01/08/07 – 30/09/07. AGE RESTRICTIONS APPLY. 19 TO 80 YEARS OLD FOR 1.1i FURIO, 21 TO 80 YEARS OLD FOR 1.4i AND 1.4HDi FURIO, 25 TO 80 FOR VTR, VTS, "BY LOEB" AND CODE MODELS. INSURANCE IS UNDERWRITTEN BY UK INSURANCE LTD. CONDITIONS APPLY. METALLIC PAINT OPTIONAL AT EXTRA COST. ▲2 YEARS' UNLIMITED MILEAGE WARRANTY, NO-FEE CUSTOMER OPTION OF 3RD YEAR DEALER PROVIDED EXTENDED WARRANTY, UP TO A 3 YEAR TOTAL OF 60,000 MILES, ONLY ON NEW CARS SOURCED FROM CITROËN UK LTD. CONTACT YOUR DEALER FOR TERMS AND CONDITIONS. PRICES, OFFERS AND VEHICLE SPECIFICATIONS CORRECT AT TIME OF GOING TO PRESS, FROM PARTICIPATING DEALERS. ALTERNATIVE OFFERS MAY APPLY IN NORTHERN IRELAND.

CITROËN prefers TOTAL